Phi Psi Chi

Digitized by the Internet Archive
in 2009 with funding from
University of North Carolina at Chapel Hill

http://www.archive.org/details/phipsicli1960elon

The Nineteen Hundred Sixty

PHI PSI CLI

CO-EDITORS

Marion Glasgow
Hannah Wise Griffin

Published by

THE STUDENTS OF ELON COLLEGE

Elon College, North Carolina

The Legend of Senior Oak

Soon after the land had been obtained for the building of Elon College, Dr. W. S. Long, who was the founder and was to be the first president of our college, undertook to clean off the land, which at that time was only a dense woods. He went about this by suggesting to the people of the district that if they would clean away the underbrush, they could have the wood that they found for winter use.

Dr. Long returned later to find that they had begun on the South side by cutting down all of the trees in this section as well as cleaning away all the underbrush. Disturbed by this, he left his young son, Will, to supervise the work. His instructions now were, along with clearing away the underbrush, to cut down all the trees except those oaks which were tall and straight.

With Will directing them, the people now were doing the job as it was meant to be done. When they came to a young, very crooked oak, Will, who had a strong sense of beauty, instructed them to leave this tree, for it appeared to him artistic. So this crooked tree was left to grow alongside the tall straight oaks.

When Dr. Long returned to check the progress, he was pleased, though he disapproved of the fact that the young oak was left. Will told him his reason for leaving the oak, but his father said that he did not want anything crooked on the campus and gave instructions for the tree to be removed.

For some reason, the young oak was not cut down. Years later, after the college had been built and had begun functioning, the tree became known as "the crooked oak".

About 1930, the senior officers began having their pictures made beneath "the crooked oak", which by that time had become a tall sturdy tree. Thereafter, picture-making beneath the oak became a tradition.

Since this time, the crooked oak has been known as the "senior oak". Today it still remains on the campus in front of West Dormitory as a highlight of the Elon College Campus.

Foreword

Within the pages that follow, the annual staff is trying to present to the Student Body a pictorial review of our 1959-1960 year.

An obvious trait of Elon College, which is in its way unique among colleges, is the fellowship and friendliness among faculty and students.

We seniors can trace through our college years the many improvements of Elon College. It is impossible to be without pride when we observe the new language lab, dormitories, dining hall, student union and the various other improvements. Also we remember with smiles the removal of North Dormitory. Many events have brought laughter and pride to Elon College. Yes, together we have also laughed and anticipated surprising results on our academic efforts. But as the college year draws to a close, our experiences draw to a close. For some it is merely discontinued for a week or two until summer school or until September, but for others it means an end to the amazing college days forever. To these particularly we hope this pictorial record will prove to become more meaningful in securing more firmly the memories of "Dear Old Elon," and to all the others, we hope that this book will be gratifying in the years to come.

Dedication

In the history of any college, there are always those whose influence and contribution have outdistanced mere responsibility and whose memory will remain indelibly stamped on the mind and conscience of all who came into contact with them. Such a couple are Dr. and Mrs. James Hess. After many years of devoted service at the University of Madras in India, they came to Elon College to enrich our lives with understanding and friendship.

To the Hesses, the finest service to their fellowmen is that born out of love, kindness, and a lasting belief in the dignity and worth of the individual; this service manifested itself daily at Elon in the classroom, the chapel, the home—in any one of the many areas of campus activity. But perhaps their finest service is not so much in doing, rather in being to all who knew them a constant reminder that life is everlastingly full and rich and meaningful to those who are willing to give freely of themselves in love and humility.

With sincere gratitude for what they have meant to us, the Student Body of Elon College dedicates the 1960 edition of **Phi Psi Cli** to Dr. and Mrs. James Hess.

ALAMANCE—the center of student life.

Contents

ADMINISTRATION 16

STUDENT BODY 28

STUDENT LIFE 96

ORGANIZATIONS 108

FRATERNITIES and SORORITIES 130

ATHLETICS 144

FEATURES 158

ADVERTISEMENTS 172

PROGR

ESS

In the past few years, we at Elon have observed progress in full swing on our campus. Our new President, Dr. James Earl Danieley, was inaugurated in 1957. Improvements in the science labs, installation of new lights in the library and classrooms, the development of our language department on the third floor of Mooney Building, and the remodeling of the Student Union are but a few of the noticeable steps of progress. Another important addition to the beauty and spiritual growth at Elon is the new Congregational Christian Church, which was completed in the summer of 1959, and is located across the street from the college. Studying is always a means of growth in knowledge to the students here at Elon College, provided it is done in the proper manner.

We can be proud of Elon for the progress it has made in the past and is still making at the present time.

FELLOW

A time is set aside daily for worship and fellowship in Whitley Auditorium.

Numerous activities throughout the year provide opportunity for fellowship. Each year the annual May Day festivities are presented in co-operation with Mrs. Griffin and her Physical Education classes. This is an excellent opportunity for fellowship through work and play among students. These are some of the scenes from the 1959 May Day, which had "South of the Border" as its theme.

HIP

THE PRIDE OF

LON

ADMINIS

TRATION

President's Message

TO THE CLASS OF 1960:

Why did you come to college? What goals did you have in mind when you decided to undertake college work? Are you still oriented in the same direction as you were when you entered classes on that first day of school, or has your life gained some new directions? As you graduate, we hope that you will do so recognizing what Alma Mater has tried to accomplish while you were here.

First, we have tried to provide challenging opportunities for study. We hope that the classes which you have attended have been so intellectually stimulating that you have never been satisfied when you have completed the minimum requirements. May that thirst for knowledge never be quenched and may you continue your educational endeavors throughout your entire life.

Second, the College has provided opportunities for you to become acquainted with great music, art and drama. We hope that you have developed an appreciation of the arts and that your life will be richer and more satisfying because you have developed this interest and understanding.

Third, the campus affords an excellent environment for a wholesome social life. Many of the friendships formed here will be meaningful through the years; some of you have found here that person with whom you have decided to share all of your life. As you form new friendships, continue to cultivate these college friends and remember that you are a member of the Elon family.

Fourth, and very important to all of us, is our determination to be a Christian college. By character Elon College is church-related; it is our hope that in all of her life she is indeed Christian. Professor Trueblood has said " . . . an education . . . is obviously lacking if knowledge of Christ is left out . . . We can read today how He lived, how He taught . . . how He nourished a little fellowship of men remarkably like ourselves . . . A Christian is one whose own life is changed by this experience."

In all things we hope that you have seen our determination to rise to new levels of excellence—students, faculty, all of the College, because we know that this is our high calling as individuals and as an institution.

May God grant you the presence and guidance of His Spirit that you may know His Will for your lives and give yourselves with loyalty and dedication to the service of your fellowman and our God.

Sincerely yours,

J. E. Danieley

J. E. Danieley
President

HORACE H. CUNNINGHAM
Dean of the College

Dean Horace H. Cunningham exemplifies what the students and professors like to see in their top policy maker. He is indeed a man of learning who puts the highest premium on the ultimate goal of education—education for citizenship. At the same time Dean Cunningham recognizes the problems of the processes of education and sets about to help the student solve them.

Deans

With the Deans rest the great responsibility of actually carrying out the principles of education in the College. Their Task is not an easy one, for they must be aware of the over-all policies of the college, realize their responsibility to education itself, but above all, serve as guidance counselors to the students. The essence of our stay here, the final result of our training, and what we actually do with our educational experiences when out in life will largely be a result of the farsightedness of these people.

VIRGINIA HESTER
Dean of Women

ROBERT BENSON
Dean of Students

Faculty

Konstantinas Avizonis
A.B., M.A., Ph.D.
Professor of History

Robert C. Baxter
A.B., LL.B.
Part Time Instructor of Business Administration
Director of Development

C. Robert Benson, Jr.
A.B., M.A., Ph.D.
Professor of Education
Dean of Students

W. Jennings Berry, Jr.
A.B.
Instructor of English
Registrar of Night School

William M. Brown
A.B., M.A., Ph.D.
Professor of Social Science

Frank Butler
A.B., M.A.
Assistant Professor of English

Mary G. Butler
A.B., M.Ed.
Assistant Professor of Home Economics

Luther N. Byrd
A.B., M.A.
Professor of English
Publicity Director

Clarence B. Carson
B.S., M.A., Ph.D.
Associate Professor of History

Paul H. Cheek
B.S., Ph.D.
Chairman of Department of National Sciences
Professor of Chemistry

Horace H. Cunningham
A.B., M.A., Ph.D.
Dean of College
Chairman of Department of Social Science
Professor of History

Raymond F. Downing
A.B.
Assistant Professor of German

Faculty

Robert E. Dunlap
A.B., M.Ed.
Assistant Professor of
Physical Education
Assistant Football Coach

Edward E. Epperson
B.S., M.A.
Assistant Professor
of Chemistry

Janie C. Evans
A.B.
Part Time Instructor
of Mathematics

John S. Graves
A.B., M.A.
Associate Professor of
Religious Education
College Chaplain

Jeanne Griffin
A.B.
Instructor of
Physical Education

Henry Hackney
A.B., M.A.
Assistant Professor
of Modern Languages

Richard M. Haff
A.B., M.A., Ph.D.
Professor of Biology

Virginia Hester
A.B., M.Ed.
Dean of Women
Assistant Professor
of Education

Alonzo L. Hook
A.B., M.A., M.S.
Chairman of Department
of Mathematics
Professor of Physics
Director of Placement
Office

James Howell
A.B., M.A., Ph.D.
Chairman of Department
of English and
Dramatics Arts
Professor of English

Gene P. Johnson
B.M., M.M.
Assistant Professor of
Piano and Music Theory

John R. Kittenger
B.A., B.D., S.T.M.
Assistant Professor of
Bible and English

Faculty

C. Gilbert Latham
B.S., M.S.
Professor of
Psychology

C. Albin Linquist
A.B., M.S.
Associate Professor of
Business Administration

Frances Longest
A.B., M.Ed.
Associate Professor
of Business Education

Charles A. Lynam
A.B., M.A.
Assistant Professor of
Voice

Clyde T. McCants
A.B., M.A.
Associate Professor
of English

Pearl S. McDonald
A.B., M.A.
Associate Professor
of French

Fletcher Moore
A.B., M.A.
Chairman of Department
of Fine Arts
Professor of Piano
and Organ

Frances Muldrow
A.B., M.A., Ph.D.
Chairman of the
Department of Foreign
Language
Professor of French
Spanish, and Latin

Lila C. Newman
Ph.B.
Assistant Professor
of Art

Paul Reddish
A.B., M.A.
Professor of Biology

William T Reece
B.S., M.B.A., C.P.A.
Professor of Business
Administration, and
Acting Chairman of the
Department of Business
Administration

Ferris E. Reynolds
A.B., B.D., S.T.M., Ph.D.
Chairman of Department
of Philosophy and
Religion
Professor of Religion,
Greek, and Philosophy

Margaret S. Perkins
A.B., M.A.
Part Time Instructor
of Mathematics

Faculty

Fred G. Sahlmann
A.B., B.Mus., M.A.
Assistant Professor
of Piano

John D. Sanford
A.B., M.Ed.
Chairman of Department
of Health and Physical
Education
Baseball Coach
Professor of Health and
Physical Education

Bessie P. Sloan
A.B., M.A.
Assistant Professor
of Spanish

William W. Sloan
A.B.,B.D.,Ph.D.
Professor of Bible and
Religious Education

Lloyd Smith
A.B., M.S.
Assistant Professor
of Mathematics

Jesse Sowell
B.S.
Instructor of
Mathematics

Katye O. Sowell
B.A., M.S.
Assistant Professor
of Mathematics

Arnold C. Strauch
B.S., M.A., Ed.D.
Professor of Education

Tessie Z. Taylor
A.B., M.A.
Assistant Professor of
Business Education

Darthea M. Tunnicliffe
A. B., M.A.
Assistant Professor
of English

Harry E. Varney
A.B., M.A.
Professor of
Physical Education
Football Coach

Jeanne Williams
B.S., M.S.
Assistant Professor of
Statistics and
Mathematics

Melvin E. Wooton, Jr.
B.S., M.A.
Associate Professor
of Dramatics

Staff

Oma U. Johnson
Ph.B., A.B., B.S. in L.S
Librarian of Historical Society

Theodore Perkins
B.S., B.D., M.Ed. B.S. in L.S.
Acting Librarian

Arabella Gore
A.B., A.B. in L.S., M.A.
Catalogue Librarian

Anita C. Johnson
A.B.
Reference Librarian

Eleonore Kittenger
Library Clerical Assistant

William E. Butler, Jr.
A.B.
Business Manager

Alfred S. Hassell
A.B.
Registrar and Director of Admissions

William B. Terrell
A.B.
Alumni Secretary

Dr. William J. Andes
A.B., B.D., D.D.
College Pastor

Vivian Florance
Dormitory Hostess

Josie Liverman
Dormitory Hostess

Staff

Mary D. Thomas
Secretary to the
President

Shirley Presson
Secretary to the
Dean of the College

Emma Lewis
Secretary to the
Dean of Students

Nancy Kernodle
Secretary to the
Business Manager

Jackie Matlock
Secretary in the
Admission Office

Judy Thomas
Secretary in the
Alumni Office

Doris Johnson
Accountant

Doris Maney
Cashier

Raye Albritton
Secretary to the
Registrar

Martha J. Sills
Secretary to the
Librarian

THE STUDENT

BODY

Seniors

Senior Class Officers

MAX CLAYTON ..... President

LACY SLAYTON ..... Vice-President

KATHERINE HUGHES
Secretary-Treasurer

Class of 1960

AGNEW, James Willard, Jr.
Haw River, N.C.
HISTORY
Night School

ALLEN, Carolyn Virginia
Rt. 1
Reidsville, N. C.

ALLEN, Emma Frances
Ramseur, N. C.
ENGLISH

ALLEN, James F.
723 Law Ave.
Reidsville, N. C.
HISTORY

APPLE, Cecil Ray
Rt. 1
Reidsville, N. C.
MATHEMATICS
Night School

ARNOLD, Bobby Joe
Rt. 4
Bassett, Va.
PHYSICAL EDUCATION
Iota Taw Kappa.

AYERS, Thomas Francis
184 George St.
South River, N. J.
ENGLISH

BAKER, Harrell Woodrow
422 Fay Court
Burlington, N. C.
BUSINESS ADMINISTRATION
Night School.

BARBER, Bernice Coleman
Box 29
Elon College, N. C.
ENGLISH

BARBER, Charles Fred
430 Gilmer St.
Burlington, N. C.
BUSINESS ADMINISTRATION
Night School.

BARE, Curtis Vernon
114 St. John St.
Burlington, N. C.
CHEMISTRY
Sigma Mu Sigma 2, 3, 4; Day Students Organization 1, 2, 3, 4; Chemistry Club 3, 4; German Club 1, 2; Intramural Sports 2, 3, 4.

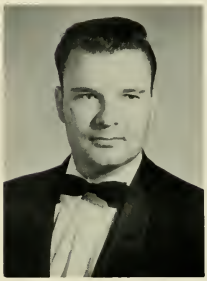

BARHAM, William Burch
Rt. 1, Box 224
Elon College, N. C.
BUSINESS ADMINISTRATION
Night School.

BARNWELL, Henry Dale
Rt. 3
Mebane, N. C.
MATHEMATICS

BELL, Hampton Rob
Hillsboro, N. C.
BUSINESS ADMINISTRATION
Basketball, 2, 3, 4.

BELL, Helen Sockwell
Box 752
Elon College, N. C.
ENGLISH
Delta Upsilon Kappa; Intramural Athletics, 1, 2, 3.

BENNETT, Bobby Leroy
713 Carter Ave.
Durham, N. C.
RELIGIOUS EDUCATION
DRAMATICS
Alpha Psi Omega; Dramatic Fraternity; Student Senate; Elon Players; Press Operator for Maroon and Gold; Transfer from Campbell College; Delta Psi Omega Dramatic Fraternity; Little Theatre; Spanish Club; Mens House Council; Social Committee; Ministerial Group.

Class of

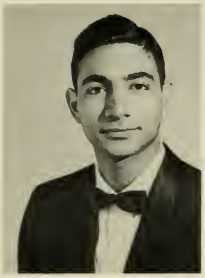

BEDE, John
6 Fort Rd.
Peshawar, Pakerstan

BLALOCK, Donald K.
713 Dick St.
Gibsonville, N. C.
SOCIAL SCIENCE
Alpha Pi Delta, Secretary 3; Dav Students Organization 2.

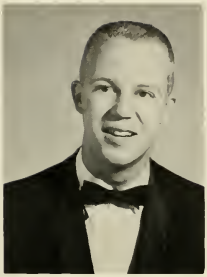

BLALOCK, Frances Perkins
2807 McKinney Dr.
Burlington, N. C.

BOSWELL, Robert Arnold
2009 N. Ashland Dr.
Burlington, N. C.

BOOTH, Mary Lou
143 Winchester Dr.
Hampton, Va.
BIOLOGY
Student Legislature 3; S. C. A. 1, 2, 3, 4; Secretary 2; Vice President 3; Ministerial Association 2, 3; Philosophy Club 2, 3; Phi Psi Cli, Typist 2; Choir 1; Basketball (Intramural) 3; WHO'S WHO AMONG STUDENTS IN AMERICAN COLLEGES AND UNIVERSITIES.

BRADLEY, George Lewis
609 Carr St.
Mebane, N. C.
BUSINESS ADMINISTRATION
Night School.

BRANCHE, William Cecil
2846 Tait Terrace
Norfolk, Va.

BRANTLEY, Bobby Miles
2539 McKinney St.
Burlington, N. C.
BUSINESS ADMINISTRATION
Student Legislature 3; Day Students Organization 1, 2, 3, 4; Veteran Club, Vice President 1, President 2.

960

BROOKS, Eugene
517 Early Ave.
Leaksville, N. C.

BROOKS, Herbert Alexander
Rt. 2
Burlington, N. C.
MATHEMATICS AND PHYSICS
Night School.

BROOKS, William Terrell
Box 66
Bonlee, N. C.
BUSINESS ADMINISTRATION

BROSKY, Maurice Guy
Rt. 4, Box 82
Punxsutawney, Pa.
HEALTH AND PHYSICAL EDUCATION
Sigma Phi Beta 2, 3, 4, Secretary 2; Honor Council 3; E-Mens Club 2, 3, 4, President 3; Orientation Committee 3, 4; Sports Staff Phi Psi Cli 4; Football 1, 2, 3, 4, Captain 4; Track 1, 2, 3, 4; Dormitory Counselor 3, 4; WHO'S WHO AMONG STUDENTS IN AMERICAN COLLEGES AND UNIVERSITIES 4.

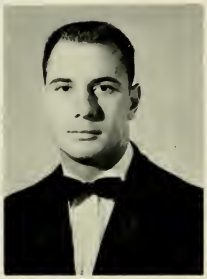

BRUTCH, Paul P.
222 W. Coal St.
Shenandoah, Pa.

BUCK, Mary Ann
1512 Lovett St.
Greensboro, N. C.

BUCKNER, Don Howard
521 Laurel Hill Dr.
Burlington, N. C.
HISTORY
Night School.

BURKE, Anne Bass
P. O. Box 592
Elon College, N. C.
MUSIC
Night School.

BURGE, James Morris
Box 285
Raleigh, N. C.

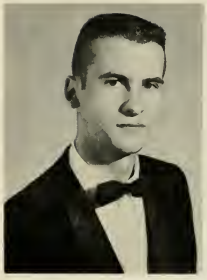

BURNS, Grant Junior
Route 3
Burlington, N. C.
PHILOSOPHY
Ministerial Association 1, 2, Treasurer 2; Student Christian Association 1, 2.

CAMPBELL, Dexter McPherson
1805 Trail 5, Grove Park
Burlington, N. C.

CARCATERRA, Anthony
329 Wanser Ave.
Inwood, Long Island, N. Y.
PHYSICAL EDUCATION
Sigma Phi Beta; Football 1, 2, 3, 4, Captain 4, All-State 4, All-Conference 3, 4; Basketball 2, 3, 4; Baseball 1, 2, 3, 4; E-Mens Club 1, 2, 3, 4, Secretary 3; Atbletic Award 2.

CAPUANO, Alfred I.
8 Longfellow Dr.
Huntington Sta., N. Y.

CECIL, Richard C.
2314 Gunston St.
Fayetteville, N. C.
BUSINESS ADMINISTRATION
Kappa Psi Nu; Historian 3, 4; President of Carolina Dorm 4; Intramural Manager of Kappa Psi Nu 4; Intramurals 2, 3, 4; Transferred U. N. C. Summer '58.

CHANDLER, Nancy Leola
130 E. Ruffin St.
Burlington, N. C.
ENGLISH

CHURCH, Grady Cole
Lakeview, S. C.
PHYSICAL EDUCATION

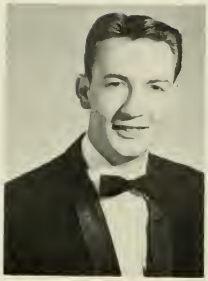

CLAYTON, Max Bernard
Rt. 4
Henderson, N. C.
ENGLISH
Kappa Psi Nu 3; Sergeant of Arms 3; Student Senate 3, 4; Class President 4; Treasurer 3; Homecoming Committee 3; Headwaiter 3, 4.

COBLE, Margie Lewis
Rt. 1
Gibsonville, N. C.

COLE, Richard W., Jr.
106 Wilson St.
Graham, N. C.

COLLINS, Martin Joseph
22-14 23rd St.
Long Island City, N. Y.

COOK, Edward L.
503 New St.
Graham, N. C.
PHILOSOPHY
Night School.

COWARD, William Reginald
Liberty, N. C.
MATHEMATICS

CRABTREE, Herbert Irvin
406 E. Graham St.
Mebane, N. C.
BUSINESS ADMINISTRATION

CRAWFORD, Patricia Mintz
612 Fifth Ave.
Greensboro, N. C.
BIOLOGY
Secretary 3; Alpha Beta Gamma, V. Pres. 3; Sigma Pi Alpha, Phi Theta Kappa; Inter-Club Council; Pres. Big Sister Organization, Secretary of Baptist Student Union 3; Christian Council, Euterpean Society, Sports Editor of Pertelote 2; Day Students Organization. Graduate from Brevard Junior College Brevard, N. C. in 1958.

Class of

CREDLE, Carroll Spencer
Rt. 1
Elon College, N. C.

CLAYTON, John Andrew
Box 497
Roxboro, N. C.
BUSINESS ADMINISTRATION
Night School

DEL GAIS, Joseph
165 Redwood Ave.
Inwood L. I., N. Y.
HISTORY
Football 1, 2, 3, 4; Baseball 1, 2, 3, 4; Intramural Basketball 1, 2, 3, 4; All Conference Football 4; Capt. Football 4; President East Dorm 4.

DENNIS, Donal Keith
510 Dick St.
Gibsonville, N. C.
HISTORY
Alpha Pi Delta, Chaplain, Social Chairman, Day Student Organization 1.

DIPERNA, James A.
122 Morgan St.
Brackenridge, Pa.
HISTORY
Sigma Phi Beta, Parliamentarian; Football 1.

DOBSON, William Clarence
1107 Maryview Ave.
S. Norfolk, Va.
BUSINESS ADMINISTRATION

DODGE, Lester Uriah
18 Rodgers Place
Portsmouth, Va.
HISTORY
Night School; Sigma Phi Beta.

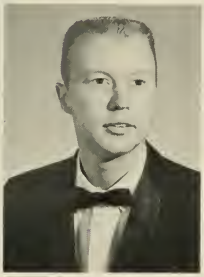

DOSS, Nezle Clifton
Rt. 1
Mebane, N. C.
BUSINESS ADMINISTRATION
Night School.

960

DOUGLASS, Henry James
726 Russell Ave.
Reidsville, N. C.

DOVER, Claud Franklin, Jr.
412 Trail 2 Grove Park
Burlington, N. C.
CHEMISTRY
Sigma Mu Sigma; Day Students' Organization 1, 2, 3, 4; Chemistry Club 1, 2, 3, 4; German Club 1, 2; Student Affiliate of the American Chemical Society 1, 2, 3, 4.

DRUM, Randy J.
1007 Railroad Ave.
Greensboro, N. C.

DUNN, Carolyn S.
K-2 Mayfair Apts.
Burlington, N. C.
ELEMENTARY EDUCATION
Night School.

DURHAM, Ronald Wesley
Rt. 4
Burlington, N. C.
BUSINESS ADMINISTRATION
Night School.

EANES, Clyde Nelson
1012 Columbus St.
Martinsville, Va.
Secretary and Treasurer, Carlton House, 1; "E" Men's Club; Intramural, Football and Basketball 1, 2, 3, 4; Baseball 1, 2, 3, 4.

EARLE, Margie Carol
216 Waverly Way
Burlington, N. C.
BUSINESS EDUCATION
Tau Zeta Phi; Student Senate 4; Secretary Junior Class 3; Inter-Dormitory Council, Treasurer 2; Freshman Orientation Committee 2, Day Student Organization 3, 4; Beta Chi Epsilon 2; Women's Athletic Association 1, 2; Cheerleader 2; Intramural Volleyball 1, 2, 3; Homecoming Sponsor 1, 2, 3, 4; Commencement Marshal 3; WHO'S WHO AMONG STUDENTS IN AMERICAN COLLEGES AND UNIVERSITIES 3, 4.

EDWARDS, William Forrest
630 Oak Grove Dr.
Graham, N. C.
BUSINESS ADMINISTRATION
Night School.

ELDER, James Perry, Jr.
110 Glendale Ave.
Burlington, N. C.

ELLIOT, Ruth
Route 4
Oxford, N. C.
BUSINESS ADMINISTRATION

ELLOITT, Walter Vance
Loop Road
Burlington, N. C.
ENGLISH
Night School.

ELMORE, Thomas Franklin
1714 W. Front St.
Burlington, N. C
DRAMATIC ARTS AND ENGLISH
Alpha Psi Omega; Vice-President 4; Elon Players; President 4; Commencement Marshal; Student May Day Director 2, 3, 4; WHO'S WHO AMONG STUDENTS IN AMERICAN UNIVERSITIES AND COLLEGES 4.

FENNELL, Ronald Dean
612 Fifth Ave.
Greensboro, N. C.
BUSINESS ADMINISTRATION
Alpha Pi Delta; Day Student Organization 2, 3, 4; Spanish Club 2, 3; Intramurals 2, 3; Transferred from East Carolina.

FENTRESS, James Howard
1141 Virginia Ave.
S. Norfolk, Va.

FIELDS, Clyde Lee, Jr.
118 E. Kivett St.
Asheboro, N. C.

FLETCHER, Mildred H.
129 S. Chester Pike
Glenolden, Pa.
RELIGIOUS EDUCATION
Pi Kappa Tau; Pan Hellenic Council Representative 4; Alpha Psi Omega; Summer School Honor Council, Secretary 3; Student Council, Secretary 4; Dance Committee 4; Freshman Orientation Committee 4; Student Christian Association 3, 4; Ministerial Association 3, 4, Secretary 4; Philosophy Club 3, 4; Elon Players 3, 4; Burlington-Elon College Student Government Day 3; Homecoming Sponsor 4; Transferred from Kutztown State Teachers College, Kutztown, Pa., 3.

FOUST, Vance Dean
421 Hollow St
Graham, N. C.
BUSINESS ADMINISTRATION
Night School.

FROST, Jesse Ray
Route 5
Burlington, N. C.
BUSINESS ADMINISTRATION
Night School.

FROST, John Arnold, Jr.
4543 Highway 168
Norfolk 6, Va.
ENGLISH
Alpha Pi Delta; Pan-Hellenic Council 3; Dance Committee 4; Maroon and Gold, Reporter 3; Intramural Sports 3; Colonnades 2; Homecoming Escort 4.

FUQUA, Henry Harvey, Jr.
115 McAden St.
Graham, N. C.
BUSINESS ADMINISTRATION
Night School.

FURR, Henry Howard
Route 1
Burlington, N. C.
Night School.

GARDNER, Max
1312 Racine Blvd.
Reidsville, N. C.
BUSINESS ADMINISTRATION
Night School.

GIBSON, Howard Benjamin
807 Trail 1
Burlington, N. C.
PHYSICS AND MATH.
Night School.

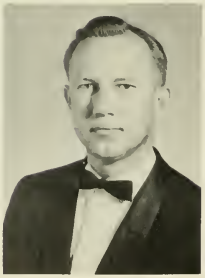

GHARAVI, Mohsen S.
No. 23 Faich-Jalshe
Teheran, Iran
MATHEMATICS AND PHYSICS

Class of

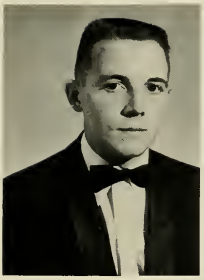

GILLIAM, Joseph Oliver, Jr.
413 Trail 1, Grove Park
Burlington, N. C.
BUSINESS ADMINISTRATION

GILLIAM, Lloyd Ray
Box 537
Gibsonville, N. C.
MATHEMATICS
Day Students Organization 1, 2, 3, 4.

GILLIAM, William Richard
Rt. 2
Elon College, N. C.
BUSINESS ADMINISTRATION
Night School.

GLASGOW, Marion Nixon
Rt. 1
Franklinville, N. C.
HEALTH AND PHYSICAL EDUCATION
Beta Omicron Beta, Secretary 2, Treasurer 3, 4; Student Legislature 2; Women's Dormitory Council 4; Freshman Orientation Committee 4; Student Christian Association 1; Women's Athletic Association 1, 2, 3, 4, Treasurer 1, Reporter 2, President 4; Phi Psi Cli, Sports Editor 2, 3, Editor 4; Intramural Sports 1, 2, 3, 4; Homecoming Sponsor 4; WHO'S WHO AMONG STUDENTS IN AMERICAN UNIVERSITIES AND COLLEGES.

GLENN, Bobby H.
427 N. Sellars Mill Rd.
Burlington, N. C.
HISTORY AND BUSINESS ADMINISTRATION
Night School.

GOINS, Jack Fagg, Jr.
1529 Morningside Dr.
Burlington, N. C.
ENGLISH AND BUSINESS ADMINISTRATION
Night School.

GOODMAN, Bobby Ray
Altamahaw, N. C.
MATHEMATICS
Commencement Marshal 3.

GRAF, Donald Edward
422 Hyde St.
Burlington, N. C.
BUSINESS ADMINISTRATION
Night School.

960

GRAHAM, William Albert
214 N. Boundry St.
Chapel Hill, N. C.
BUSINESS ADMINISTRATION

GRAY, Raymond F.
331 N. Church St.
Burlington, N. C.
ENGLISH
Delta Psi Omega; Reporter for the Daily Tarheel; Best Actor's Cup and Citizenship Oscar at Campbell College.

GRIFFIN, Hannah Wise
Route 2
Windsor, Virginia
ENGLISH
Tau Zeta Phi 2, 4; Historian 2; Dormitory Council 2; Women's Athletic Association 1, 2, 4; Student Christian Association 1; Pan Hellenic Council (Secretary and treasurer) 4; Dance Committee 2; May Day 1, 2; Phi Psi Cli 2, 3, 4, Co copy editor 2, Co editor 4; Choir 1; Intramurals 1, 2, 4; Big Sister; Orientation Committee 2; WHO'S WHO AMONG STUDENTS IN AMERICAN UNIVERSITIES AND COLLEGES 4.

GRIMES, Vernon Carlyle, Jr.
1150 Stewart St.
S. Norfolk, Va.
HISTORY AND PHILOSOPHY
Ministerial Association 1, 2; Student Christian Association 1, 2.

HALE, Paul E.
208 Greenwood St.
Burlington, N. C.
BUSINESS ADMINISTRATION

HARRELL, Joyce Pendleton
St. Brides, Virginia
ELEMENTARY EDUCATION
Pi Kappa Sigma Social Sorority; Pi Gamma Mu; Kappa Alpha Pi; Transfer student from Longwood College, Farmville, Virginia 3.

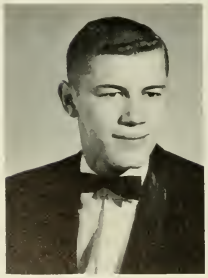

HARRELL, Shelton Franklin
St. Brides, Virginia
BUSINESS ADMINISTRATION
Secretary of Carolina Hall 3, Secretary Interdormitory Council 3; Track 1, 2, 3, 4.

HOLT, Robert
Rt. 3
Burlington, N. C.
BUSINESS ADMINISTRATION

HARRINGTON, Bobby Ray
P. O. Box 543
Elon College, N. C.
BUSINESS ADMINISTRATION
Night School.

HARRIS, Barbara Ann Thomas
1035 N. Mebane St.
Burlington, N. C.
ENGLISH
Delta Upsilon Kappa, Treasurer 3; Day Students 2, 3, 4; Cheerleader 3; Beta Chi Epsilon 2; Women's Intramural Sports 3; Transfer from Greensboro College, Greensboro, N. C.

HARTWELL, Mary Ann
Cedar St.
W. Barnstable, Mass.
RELIGIOUS EDUCATION
DRAMA
Alpha Psi Omega 3, 4. Secretary 4; Dance Committee 3; Student Christian Association 1, 2, 3, 4; Campus Affairs Chairman 3; Elon Players 2, 3, 4; Secretary 4; Ministerial Association 1, 2, 3, 4. Secretary 3; Philosophy Club 2, 3; Volleyball 1, 2.

HATCH, Rebecca Ann
1229 Franklin St.
Burlington, N. C.
BUSINESS EDUCATION
Tau Zeta Phi 1, 2, 3, 4; Treasurer 2; Vice President 4; Student Legislature 1, 2; Freshman Board of Control 3; Woman's Athletic Association 1, 2, 3, 4; Day Student's Organization 1, 2, 3; Intramurals 1, 2, 3, 4; Homecoming Sponsor 3; WHO'S WHO AMONG STUDENTS IN AMERICAN UNIVERSITIES AND COLLEGES.

HAWKINS, Charles Thomas
Henderson, N. C.
PHYSICAL EDUCATION
"E" Men's Club 3, 4; Baseball 3, 4; Presbyterian Jr. College 1, 2; Baseball and Basketball 1, 2.

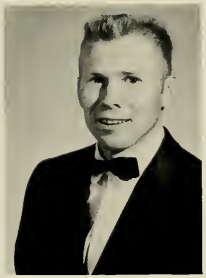

HAYWOOD, Reece T.
2908 McKinney St.
Burlington, N. C.
BUSINESS ADMINISTRATION
Night School.

HELDRETH, Cecil Watson
311 Albright Ave.
Graham, N. C.
PHYSICS
Night School.

HOOD, Harold Gene
7-C Brookwood Apts.
Burlington, N. C.
MATHEMATICS and PHYSICS
Night School.

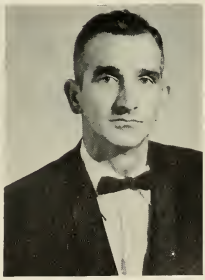

HENSON, Gary Eugene
Rhodhiss, N. C.
PHYSICAL EDUCATION
Baseball 1, 2, 3, 4; E Men's Club 2, 3, 4.

HINSHAW, Paul Vernon
Box 363
Elon College, N. C.
BUSINESS ADMINISTRATION
Night School.

HOLLAND, James Paul
303 Pine St.
Graham, N. C.
BUSINESS ADMINISTRATION
Night School.

HOWEY, George Parker
Rowland, N. C.
SOCIAL SCIENCE
Alpha Pi Delta; Student Legislature 2.

HUBBARD, Lynwood L.
Rt. 1
Ramseur, N. C.

HUGHES, Edward Allen, Jr.
412 W. Kime St.
Burlington, N. C.
HISTORY
Day Students Organization 2, 3, 4; "E" Men's Club; Baseball 3, 4; Golf 4; Transferred from the University of North Carolina.

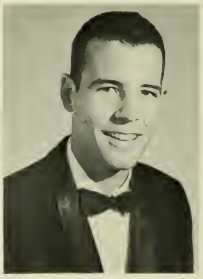

HUGHES, Katherine C.
Box 605
Elon College, N. C.
BUSINESS EDUCATION
Tau Zeta Phi, Treasurer 3, President 4; Secretary-Treasurer of Student Body 3; Student Senate 4; Student Affairs Committee 2; Day Students Organization 1, 2; Women's Athletic Association 1, 2, 3, 4; Phi Psi Cli 2, 4; Co-Feature Editor 4; Intramurals 1, 2, 3, 4; North State Conference Delegate 3; Senior Class Secretary-Treasurer; May Court 3, 4; Homecoming Sponsor 2, 4; WHO'S WHO AMONG STUDENTS IN AMERICAN UNIVERSITIES AND COLLEGES.

HUMPHREY, James Emerson
240 Broad St.
Southern Pines, N. C
BIOLOGY
Alpha Pi Delta; Student Senate 4; German Club 3; Chemistry Club 3; Student Christian Association; President 4; President of Sophomore Class 2; President of Junior Class 3; Football 2, 3, 4; [illegible] C. United Student Fellowship 4; National United Student Fellowship 4; National Treasurer of the United Student Fellowship 4; WHO'S WHO AMONG STUDENTS IN AMERICAN UNIVERSITIES AND COLLEGES 4.

Class of

HURD, Linwood Richard
32 Ronald Road
New Britain, Connecticut
HISTORY
Sigma Mu Sigma (Guide 2, Chaplain 4,); Pi Gamma Mu; Alpha Psi Omega; Student Legislature 2 (reader 2); Vice President of the Student Body 2; President of the Student Body 4; Student Christian Association 1, 2, 3; Philosophy Club 2, 3; Elon Players 1, 2, 3; Band 1, 2, 3; North Carolina Student Legislature 2, 3, 4; North State Student Government Association 2, 3, 4; 12th Congress of the National Student Association 4; Regional Assembly of the N. S. A. 4; Chief Student Marshal 3; WHO'S WHO AMONG STUDENTS IN AMERICAN COLLEGES AND UNIVERSITIES 3, 4.

INGLE, Donald Wayne
Box 314
Whitsett, N. C.
MATHEMATICS
Day Student 1, 4.

ISLEY, Cecil Harris
Rt. 4
Burlington, N. C.
MATHEMATICS
Night School.

ISLEY, Jack
327 S. Main Street
Graham, North Carolina
BUSINESS ADMINISTRATION
Night School.

ISLEY, Janice Moon
603 N. Main Street
Graham, N. C.
ELEMENTARY EDUCATION
Delta Upsilon Kappa Sorority 2, 3, 4, (vice president 4); Day Student 2, 3, 4; Women's Athletic Association 2, 3, 4; Cheerleader 3; Sponsor for Homecoming 4; Intramural Basketball and Volleyball 2, 3, 4; Transferred from Womans College 2.

IVEY, Arthur M.
Rt. 1
Aberdeen, N. C.
BUSINESS ADMINISTRATION
Intramurals 1, 2, 3, 4; Veterans Club 1; Book Store 2, 3, 4.

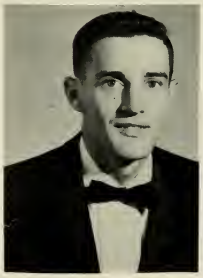

JOHNSON, Barbara Anna
530 Climax St.
Durham, N. C.
ENGLISH
Delta Upsilon Kappa Sorority (Corresponding secretary 4); Day Student Organization.

JONES, Johanna Agnes
108 Rolling Road
Burlington, N. C.
FRENCH
Pi Kappa Tau Sorority 3, 4 (vice president 4); Day Student Organization 1, 2, 3; Homecoming Committee 1; Phi Psi Cli (Asst. Business Mgr. 4); Maroon and Gold typist 1; Women's Athletic Assoc. 1, 2; Intramurals 1, 2; May Day 1, 2.

960

JONES, Peter, III
Laurinburg, N. C.
PHYSICAL EDUCATION
E Mens Club, Baseball 1, 2, 3, 4.

LANIER, Terrence
Asheboro, N. C.
BUSINESS ADMINISTRATION
Hand book committee.

KIDD, Lane McCoy
Timberlane, N. C.
MATHEMATICS & PHYSICS
Kappa Psi Nu 4; Student Council (chairman) 4; German Club 2; Day Students Organization; WHO'S WHO AMONG STUDENTS IN AMERICAN UNIVERSITIES AND COLLEGES 4.

KING, Clarice June
353 Mill St.
Graham, N. C.
ENGLISH

KING, Robert Lee
Supply, North Carolina
BIOLOGY
Sigma Mu Sigma; Student Senate; Freshman Counselor 4; Student Christian Association 4; German Club 3, 4; Choir 2; Biology Lab Instructor 4.

KITTRELL, Frances Starling
Route 1
Kittrell, N. C.
FRENCH
Beta Omicron Beta Sorority, Corresponding Secretary 4; Girl's Dormitory Council (treasurer) 4; Freshman Orientation Committee 4; Phi Psi Cli 2, 3; Intramurals 1, 2; Homecoming Sponsor 4.

LANGLEY, Katie Marie
Staley, N. C.
ENGLISH
Beta Omicron Beta Sorority, Treasurer 2, Vice President 3, President 4; Student Legislature 2; Women Dormitory Council 3, President of Dormitory 4; Student Christian Association 1; Women's Athletic Association 1, 2, 3, 4; Treasurer 2, Vice president 3, Reporter 4; Phi Psi Cli Co-Feature Editor 4; Intramurals 1, 2, 3, 4; Homecoming sponsor 2, 4; Commencement Marshal 3; Freshmen Orientation Committee 4; Dance Committee 3; May Court 4; WHO'S WHO AMONG STUDENTS IN AMERICAN COLLEGES AND UNIVERSITIES 4.

LAWSON, Bobby Gene
1919 Cherokee Dr.
Fayetteville, N. C.
ENGLISH
Sigma Mu Sigma, Corresponding Secretary 4; Chairman of Board of Election 4; Prayer Room Committee 4; Student Council 2; President of Freshman Class; Ministerial Association; President of Men's Dormitory 2; Secretary and Treasurer of Inter Dormitory Council 2; Annual Staff 2; Circulation Manager of Maroon and Gold 3; Editor-in-Chief of Maroon and Gold 4; Intramural Sports 2; Delegate to Student Affairs Conference 4; Delegate to North State Press Association 4; Freshman Orientation Committee 4; Philosophy Club 3; Transfer from Campbell Junior College 2; WHO'S WHO AMONG STUDENTS IN AMERICAN COLLEGES AND UNIVERSITIES 4.

LITTLE, James
Burlington, N. C.
BUSINESS ADMINISTRATION

LITTLE, Howard Q. L., Jr.
Gibsonville, N. C.
CHEMISTRY
Chemistry Club (President 4) Student Affiliate American Chemical Society 3, 4; Transfer from U. N. C.

LITTLE, Kenneth Wade
509 Peele St.
Burlington, N. C.
BUSINESS ADMINISTRATION

LIVERMAN, Thomas Franklin Jr.
1303 Freeman Ave.
South Norfolk, Va.
HISTORY
Commencement Marshal 3, WHO'S WHO AMONG STUDENTS IN AMERICAN UNIVERSITIES AND COLLEGES.

LOVE, William H.
231 Gurney St.
Burlington, N. C.
RELIGION AND ENGLISH

LOY, Nina Jean
Route 1
Elon College, N. C.
BUSINESS EDUCATION
Tau Zeta Phi Sorority 1, 2, 3, 4; vice president 3; Student Legislature 1, 2; Honor Council 3, 4, secretary 3; Dance Committee 1, 2, 3; Day Student Organization 1, 2; Women's Athletic Association 1, 2, 3, 4, reporter 3; Class officer, Secretary 2; Choir 1, 2; Intramurals 1, 2, 3, 4; Homecoming Sponsor 1, 2; Homecoming Queen 3; May Court 3, 4; WHO'S WHO AMONG STUDENTS IN AMERICAN UNIVERSITIES AND COLLEGES.

MAIDON, Charles Randall
3209 Arent Ferry Road
Raleigh, N. C.
HISTORY
E Mens Club 1, 2, 3, 4; Iota Tau Kappa Fraternity; Football 1, 2, 3, 4.

MANGUM, Bobby Kenneth
Box 773
Hillsboro, N. C.
BUSINESS ADMINISTRATION

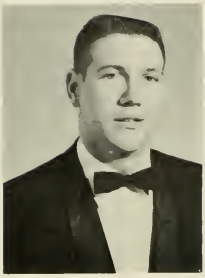

MANGRUM, Daniel Powell
Virgilina, Virginia
PHYSICAL EDUCATION
E Mens Club; Baseball 1, 2, 3, 4.

MATKINS, Howard Eldridge
Route 1
Elon College, N. C.
BUSINESS ADMINISTRATION
Day Student's Organization 1, 2, 3, 4; Band.

MARTIN, Jack Anderson
Box 794
Elon College, N. C.
BUSINESS ADMINISTRATION
Night School.

MARTIN, Warren David
1106 Grace Ave.
Burlington, N. C.
BUSINESS ADMINISTRATION
Night School.

MAULDIN, Stephen Leander Jr.
317 Corona St.
Winston Salem, N. C.
MATHEMATICS and ENGLISH
Kappa Psi Nu, Secretary 1, Pan Hellenic 2, 3, President 4; Student Council 3 (clerk); Student Affairs Committee 3; Chapel Committee 4; Dance Committee 3, 4; Homecoming Committee 4; Vice-President Sophomore Class; Basketball 1, 2; Tennis 1, 2, 3, 4; Intramurals 1, 2, 3, 4; Elon "Christian" 2, 3, 4; WHO'S WHO AMONG STUDENTS IN AMERICAN UNIVERSITIES AND COLLEGES 4.

McCLEVE, Horace Edward
101-B Stinson St.
Chapel Hill, N. C.
BUSINESS ADMINISTRATION
Transferred from U. N. C. 2.

McDONALD, Glenn Malcolm
Box 458
Elon College, N. C.
MATHEMATICS
Night School.

McHARGUE, Charles W.
311 E. 6th Street
Siler City, N. C.
BUSINESS ADMINISTRATION
Night School.

Class of

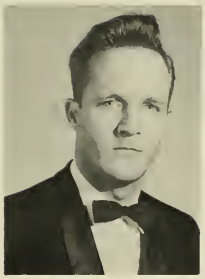

McINTOSH, William
Burlington, N. C.
BUSINESS ADMINISTRATION
Night School.

McINTYRE, Clarence Richard
2017 S. Ashland Drive
Burlington, N. C.
BUSINESS ADMINISTRATION

McIVEY, Norman Edward
Route 3
Graham, N. C.
BUSINESS ADMINISTRATION
Night School.

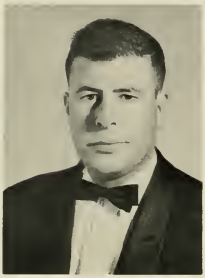

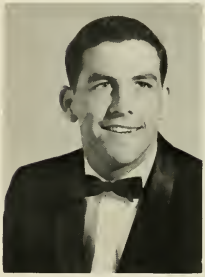

McLEAN, Robert Fletcher
Box 2001
East Rockingham, N. C.
HISTORY
Sigma Phi Beta; Student Council 4; E Mens Club 2, 3, 4, Vice President 3; Football 1, 2, 3, 4; (Alternate Captain 4); Track 1, 2, 3; May King.

MEADOR, Joseph Edward, Jr.
Route 3
Reidsville, N. C.
ENGLISH
Transferred from Campbell College.

MERCER, Robert Lee
Route 1
Fentress, Virginia
BUSINESS ADMINISTRATION
Alpha Phi Delta, President 3; Night School.

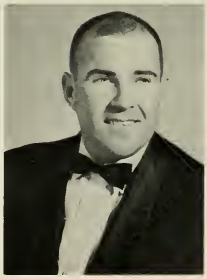

MILES, Katherine Doris
413 Morehead St.
Burlington, N C.
ELEMENTARY EDUCATION
Night School.

MILES, Doris
Burlington, N. C.
ENGLISH
Night School.

60

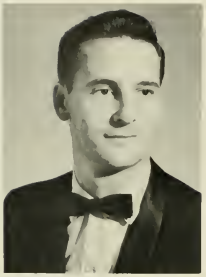

MITCHELL, Hal Frederick
Route 2
Elon College, N. C.
BUSINESS ADMINISTRATION
Night School.

MOORE, Chairice Leland
811 Washington St.
Burlington, N. C.
BUSINESS ADMINISTRATION

MORRIS, Catherine Elizabeth
Route 3
Virgilina, Virginia
ENGLISH
Beta Omicron Beta 1, 2, 3, 4, Pan Hellenic Council 3; Elon Players 3, 4; Dance Committee 3; Maroon and Gold Reporter 2; Choir 1; Woman's Athletic Association 1, 2; Intramurals 1, 2, 3, 4.

MOSER, Darrell Kirk
422 N. Main St.
Graham, N. C.
BUSINESS ADMINISTRATION
Maroon and Gold 4.

MOSER, Kenneth Rex
5-11 North Main St.
Graham, N. C.
BUSINESS ADMINISTRATION
Alpha Pi Delta, treasurer; Day Student Organization 3, 4; Maroon and Gold 4; Football 2 Intramural Softball 2.

MULLINS, James R.
Box 332
Whitsett, N. C.
Night School.

NALL, Jerolene
1908 Wilkins St.
Burlington, N. C.
HOME ECONOMICS
Home Economics Club.

OAKES, Marion Lee
1311 Elwell Ave.
Greensboro, N. C.
PHYSICAL EDUCATION
Night School.

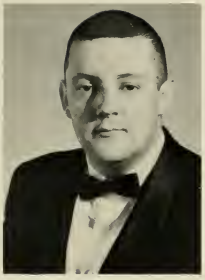

O'BRIANT, John C.
Route 1
Burlington, N. C.
BUSINESS ADMINISTRATION
Night School.

PALKOVICS, William John
442 W. Grand St.
Elizabeth, N. J.
HISTORY
Baseball 3, 4; E Mens; Sigma Phi Beta; Basketball 3, 4.

PATILLO, William Edward
145 Hillside Drive
Burlington, N. C.
BUSINESS ADMINISTRATION
Day Students; Transfer from Wake Forest College 3.

PAUL, Don E.
Burlington, N. C.
BUSINESS ADMINISTRATION and MATHEMATICS
Night School.

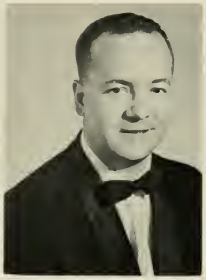

PAUL, Dona
1102 Grace Ave.
Burlington, N. C.
ENGLISH
Night School.

PHILLIPS, Clara S.
Box 165
Siler City, N. C.
HOME ECONOMICS
Night School.

PHILLIPS, John Dameron
301 S. Fremont Dr.
Burlington, N. C.
BUSINESS ADMINISTRATION
Day Student Organization.

QUALLS, Richard M.
2001 S. Ashland Dr.
Burlington, N. C.
BUSINESS ADMINISTRATION
Night School.

PRICE, Paul
1217 Woodnell St.
Graham, N. C.
Night School.

PULLIAM, Joseph Clifton
Route 1
Ridgeway, Va.
BUSINESS ADMINISTRATION
Iota Tau Kappa; Vice President of East Dormitory 2; Member of Interdormitory Council 2; Representative of Junior Class in Student Legislature 3; Intramural Football 1, 2; Basketball 1, 2, 3, 4; Softball 1, 2, 3, 4.

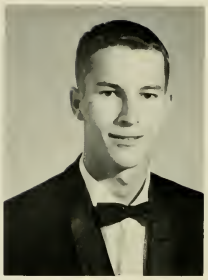

RAND, John Cecil
967 Reidsville, N. C.
Night School.

RAPER, Betty Ann
2317 Club Blvd.
Durham, N. C.
ENGLISH
Delta Upsilon Kappa 3, 4; Alpha Psi Omega, President 3; Home Ec. Club 3; Women's Athletic Association 4; Chairman of Dance Committee 3; Homecoming Committee 4; Elon Players 3; Transferred from G. C.

RAY, Billy Frank
817 Kenwood Dr.
Burlington, N. C.
BUSINESS ADMINISTRATION

REECE, William David
719 S. Fielderest Dr.
Burlington, N. C.
BUSINESS ADMINISTRATION

RILEY, Dwight
Burlington, N. C.
HISTORY

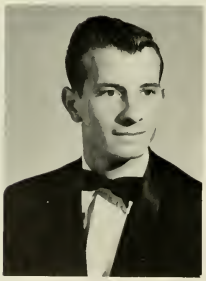

RILEY, William Wynn
4224 Wentworth Drive
Columbia, S. C.
MUSIC
Sigma Mu Sigma 3, 4; Board of Election 4; Band 1, 2; Choir 1, 2, 3, 4, President of Choir 4; Shackley Award for Organ 2; Accompanist for College Quartet 3; Accompanist for College musical "Annie Get Your Gun" 3; Faculty-Student Chapel Committee 4; Piedmont Representative to Southeastern Convention of American Guild of Organists; WHO'S WHO AMONG STUDENTS IN AMERICAN UNIVERSITIES AND COLLEGES.

Class of

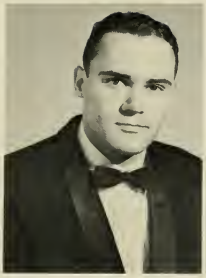

ROGERS, Robert Edward
2510 Hoskin Drive
Burlington, N. C.
Night School.

ROGERS, Joe Kenneth
1102 Goldsboro Avenue
Sandford, N. C.
PHILOSOPHY and RELIGION
Sigma Mu Sigma 3, 4, President 4; Honor Council; Senior Representative; Student Christian Association 1, 2, 3, 4; President of Ministerial Association 4; Philosophy Club 2, 3; Maroon and Gold 4; Freshman Orientation Committee 3, 4; Upperclassman Chapel Committee 3; Freshman Dormitory Counselor 3, 4; Head Counselor 4; WHO'S WHO AMONG STUDENTS IN AMERICAN UNIVERSITIES AND COLLEGES.

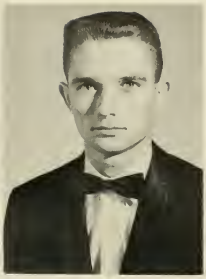

SAWYER, Harolyn Jean
Hanford Road
Graham, N. C.
ELEMENTARY EDUCATION
Pi Kappa Tau 2, 3, 4; Student Legislature 2; Choir 1, 2.

SCARLETT, Edward Allen
Box 474
Hillsboro, N. C.
Night School.

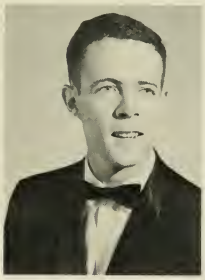

SEMPLE, Stuart W.
157 Warren St.
Waterbury, Conn.
BUSINESS ADMINISTRATION

SHARPE, Arnold Charles
Route 1
Reidsville, N. C.
BUSINESS ADMINISTRATION
Night School.

SHARPE, Ronald Dean
1801 Lynwood Dr.
Burlington, N. C.
Night School.

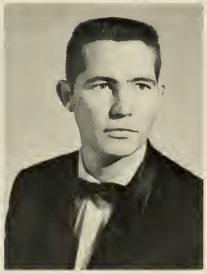

SHOFFNER, Elizabeth Ann
Route 1
Julian, N. C.
HOME ECONOMICS

960

SHREVE, Thomas F
Route 2
Liberty, N. C.
Night School.

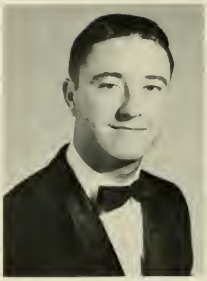

SLAYTON, Lacy Barksdale
Milton, N. C.
BUSINESS ADMINISTRATION
Kappa Psi Nu, secretary 3; Student Legislature 1, 2, 3, 4; Senior Class Vice President.

SMITH, William Milton
1321 Landchester Dr.
Durham, N. C.
Night School.

SMITH, Joseph Ronald
1903 Lynwood Dr.
Burlington, N. C.
Night School.

SMITH, Randolph Lee
2220 McKinney St.
Burlington, N. C.
Night School.

SNEED, Richard C. Jr.
Box 49
Elon College, N. C.
Night School.

STANFIELD, Robert O
1008 Sherwood Drive
Burlington, N. C.
Night School.

SUDDITH, Roger Headlee
Box 718
Elon College, N. C.
HISTORY
Intramurals.

TATUM, Jimmy Darrell
315 W. Beasley St.
Asheboro, N. C.
SOCIAL SCIENCE
Basketball; Intramural Football and Softball.

TAYLOR, Rodney Elmaine
1311 Guest St.
Greensboro, N. C.
MATHEMATICS
Night School.

THOMAS, Raymond Lee
Box 751
Elon College, N. C.
HISTORY
Kappa Psi Nu; Student Legislature 3; Choir 1, 2, 3, 4; College Quartet 1, 2, 3, 4; Commencement Marshal 3.

TROUTMAN, William Isaac
25 South 13th St.
Lewisburg, Pa.
HISTORY
Baseball.

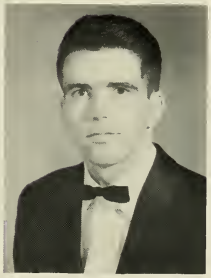

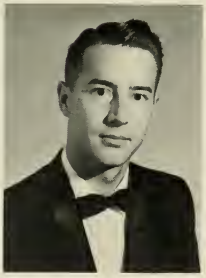

TURPIN, Jerry William
302 Boyd St.
Reidsville, N. C.

UNDERWOOD, Donald Harrison
Rt. 4
Burlington, N. C.
BUSINESS ADMINISTRATION
Day Student Org.

WALKER, Joel Wyatt
607 Pine St.
Burlington, N. C.

WALKER, Lawrence Calvin
Rt. 5
Burlington, N. C.

WALKER, Shirley Blanche
726 Brand St.
Burlington, N. C.
RELIGIOUS EDUCATION
Tau Zeta Phi; Day Student Organization; Transfer from Campbell Junior College.

WALKER, Zac Taylor, III
1802 Vaughn St.
South Boston, Va.
Kappa Psi Nu, Master at Arms 2; Student Legislature 2; Dance Committee 4; Band 1, 2; Intramural Softball 1, 2.

WATSON, Winnie Ann
Sanford, N. C.
ENGLISH
Tau Zeta Phi, Elon Players 1, 2, 3; Alpha Psi Omega 2, 3, 4, President 4; Dormitory Council 3, 4, Secretary-Treasurer 3, Treasurer 4; Homecoming Sponsor 3, 4; Women's Athletic Association.

WEBSTER, Ted H.
401 Patterson St.
Leaksville, N. C.

WESLEY, Charles Philip
327 Depot St.
Roxboro, N. C.
BUSINESS ADMINISTRATION
Night School.

WELCH, William Walton Jr.
53 Webster Ave.
Bangor, Maine
HISTORY
Student Legislature 3; Student Senate 4; Radio Club 3; Day Student Organization 3, 4; New Literary Club, Associate Editor; Elon Players 4.

WHITE, James Harley
Rt. 7
Burlington, N. C.
PHYSICS
Night School.

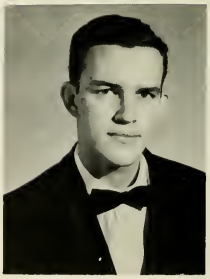

WHITE, Samuel Wade
Route 1
Pittsboro, N. C.
DRAMATICS AND ENGLISH
Alpha Psi Omega 2, 3, 4; Honor Council 2; Elon Players 1, 2, 3, 4, Vice President 4; Maroon and Gold 4; Choir 1, 2; Intramurals 1, 2, 3.

Class of

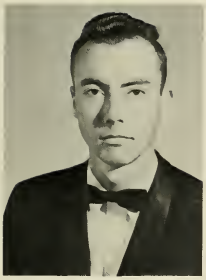

WHITSELL, Carl Douglas
Burle St. Exit.
Gibsonville, N. C.
HISTORY
Student Legislature 1, 2, 3; Day Student's Organization 1, 2, 3; Band 1, 2, 3.

WHITTENTON, James Richard
907 Russell Ave.
Reidsville, N. C.
BUSINESS ADMINISTRATION
Radio Club 3, 4; Dance Committee; Philosophy Club 2; Chapel Attendance Checker 4.

WICKER, Harold Lee
326 E. 6th St.
Siler City, N. C.
BUSINESS ADMINISTRATION
Night School.

WILKINS, Lafayette Thomas Jr.
1508 Goodwin St.
Suffolk, Va.
RELIGIOUS EDUCATION
Student Legislature 1, 2, 3; Student Senate 4, Chaplain of Legislature 3, 4; Inter Dormitory Council 2, 3; Ministerial Association 1, 2; Student Christian Association 1, 2; Radio Club 3, 4; Treasurer of Radio Club 3, 4; Domitory Council 4; Band 2; Choir 1; Intramurals 1, 2; Reporter of Maroon and Gold.

WILKERSON, Larry Ellis
210 W. Jackson St.
Mebane, N. C.

WILLIAMS, Clifford Locke
Box 71
Staley, N. C.

WILLIAMS, John Joseph, Jr.
8406 Ocean Ave.
Virginia Beach, Va.
ENGLISH
Elon Players; Chairman of Dance Committee 4.

WILSON, Edward Cox
Blains, Va.
RELIGIOUS EDUCATION
Sigma Mu Sigma 2, 3, 4; Chapel Committee 4; Intramurals 2, 3, 4; Dormitory Advisor (South) 4; Dormitory Counselor (Smith) 3; Orientation Committee 3, 4; President of South Dormitory 4.

960

WORTHINGTON, Robert George
1127 Calvin Road
Huntington Valley, Pa.
BUSINESS ADMINISTRATION
Day Student Organization.

WRENN, Joseph C.
Box 148
Hillsboro, N. C.

Class of 1960

WRENN, Joan
Rt. 5
Burlington, N. C.
ENGLISH
Pi Kappa Tau, President 3;
Day Student Organization.

WYRICK, Dean Arnold
409 17th St.
Virginia Beach, Va.
BUSINESS ADMINISTRATION
Alpha Phi Delta.

YANCY, Gordon Manuel
Clarksville, Virginia
PHYSICAL EDUCATION AND HEALTH
Sigma Mu Sigma, Athletic Manager 2, Vice President 3; Board of Elections 4; Student Legislature 3; Reader 3; Summer School Honor Council 2, 3; Freshman Board of Controls 3; Elon Players 2, 3; Intramurals 2, 3, 4; Intramural Council 2; Basketball Manager and Trainer 3, 4; E Men Club; Delegate to North State Student Government Association 3; Burlington-Elon College Day; May Day Program Committee.

Junior

CLASS OFFICERS

President ..... Edwin Boelte

Vice President .....Edwin Burke

(absent from picture)

Secretary ..... Judy Samuels

ALEXANDER, Reid Ross
233 Gurney Rd.
Burlington, N. C.

ALEXANDER, Robert
Burlington, N. C.

ALLEN, Simeon Lee
P. O. Box 71
Elon College, N. C.

ANDERSON, Thomas
Burlington, N. C.

ATKINSON, John Dock
Box 608
Elon College, N. C.

BAKER, Hazel
Burlington, N. C.

BAKER, Teddy Brown
Rt. 3
Graham, N. C.

BIALOUSZ, Robert Thomas
475 Knox Ave.
Monessen, Pa.

lass

BANE, William
Burlington, N. C.

BARNES, Edwin Lewis
620 W. Front St.
Burlington, N. C.

BASS, Walter Haldane
Star Route
South Boston, Va.

BAUER, Earl Houston
2528 McKinney St.
Burlington, N. C.

BAUMGARNER, Glenda Squires
Rt. 5
Burlington, N. C.

BAYLIFF, Lloyd Theodore
307 Trail 1
Grove Park
Burlington, N. C.

BERRY James Norman
1209 Cleveland Ave.
Burlington, N. C.

BOELTE, Edwin R
P.O. Box 10
Vernon Hill, Va.

BOWMAN, William Benton
1712 Hilton Rd.
Burlington, N. C.

BOYETTE, Robert Otis
Brown St.
Chadbourn, N. C.

BRANN, Reuben Nicholos
P.O. Box 321
Gibsonville, N. C.

BRAXTON, George Allen
209 N. 7th St.
Mebane, N. C.

BRAXTON, Graves M.
506 Alamance Rd.
Burlington, N. C.

BREWER, James E.
240 Lee Dr.
Burlington, N. C.

BRIDGES, James Lawrence
1322 Greenbriar St.
Burlington, N. C.

BRIGGS, Charles Nichols
413 St. John St.
Burlington, N. C.

BRYANT, Ronald Gilbert
316 Tate St.
Greensboro, N. C.

BUCKNER, Edward R.
324 W. Kime St.
Burlington, N. C.

BURCH, Rainey DeRoy, Jr.
Main St.
Greensboro, N. C.

BURKE, Howard Edwin
1522 W. Davis St.
Burlington, N. C.

BULTER, Linda Ann
Rt. 2
Reidsville, N. C.

CAMPBELL, Mark Edward
P.O. Box 475
Elon College, N. C.

CAMPBELL, Norma Lee
416 Maple St.
Burlington, N. C.

CARR, Carolyn Cecelia
406 Layfette St.
Clinton, N. C.

CARR, Marilyn Veronice
406 Layfette St.
Clinton, N. C.

CHILDERS, Billy Marvin
318 Joyner St.
Gibsonville, N. C.

COX, David Nelson
3227 Carson Dr.
Columbia, S. C.

CHANDLER, Robert Carl
1404 Granville St.
Burlington, N. C.

CLARK, Eddie
Box 37
Carrboro, N. C.

CLAYTON, John Andrew
Box 497
Roxboro, N. C.

COBB, Arthur Wesley
Rt. 1
Reidsville, N. C.

COLE, Charles Nathaniel
720 N. Church St.
Burlington, N. C.

COLEMAN, Dean S.
936 King St.
Burlington, N. C.

COLLINS, Bobby McManus
Rt. 3
Hillsboro, N. C.

COMER, Doris Evangeline
Leasburg, N. C.

COOPER, Robert Charles
702 S. Main St.
Laurinburg, N. C.

961

COTES, David
Burlington, N. C.

COTTLE, Carey Gordon
3709 E. Bessemer Ave.
Greensboro, N. C.

CRABTREE, Herbert Irvin
406 E. Graham St.
Mebane, N. C.

CROUSE, Foy Eugene
1509 S. Hawthorne Rd.
Winston-Salem, N. C.

CROWDER, Carolyn Faye
Rt., Box 101
Burlington, N. C.

CRUMPTOM, Kenneth Edward
638 W. Elm St.
Graham, N. C.

CURTIS, Eugene Ray
Rt. 1
Burlington, N. C.

DAVIDSON, Sigmund
3932 Starmount Dr.
Greensboro, N. C.

DAWSON, Lee H.
Rt. 7
Burlington, N. C.

DODSON, Gilmer W.
Rt. 1
Whitsett, N. C.

Dunn, James
Burlington, N. C.

DUPREE, Edward Cobb
P.O. Box 641
Elon College, N. C.

DURHAM, Drexel G.
603 Oakgrove Dr.
Graham, N. C.

EDWARDS, Margaret Graves
409 E. Willowbrook Dr.
Burlington, N. C.

EDWARDS, Robert Curtis
533 Madison St.
Leaksville, N. C.

ELLENBERG, Darius Vinson
Box 225
Glen Raven, N. C.

EMORY, Bryant Duncan
825 Scott St.
Burlington, N. C.

ENNIS, Richard C.
1106 Sherwood Dr.
Burlington, N. C.

ESKRIDGE, George D.
1411 Oklahoma Ave.
Burlington, N. C.

EVANS, Irvin Ray
1448 Cloverdale St.
Burlington, N. C.

FARGIS, Carl William
Hawthorne Ave.
Reidsville, N. C.

FAULKNER, Bobby Ray
631 S. Main St.
Graham, N. C.

FISK, Suzanne Alice
North St.
Montague, Mass.

FITZGERALD, Doris F.
228 Watson Dr.
Burlington, N. C

FORD, Leroy Glenn
Rt. 4
Burlington, N. C.

FOSTER, Mark Freeman
1805 Granville St.
Burlington, N. C.

FOX, John B.
Rt. 5
Burlington, N. C.

FOX, William H.
809 Dillard Circle
Burlington, N. C.

FUTRELL, Charles D.
Rt. 4
Burlington, N. C.

GARDNER, Wayne Allan
Rt. 4, Box 557
Suffolk, Va.

GARRISON, Robert Morgan
512 Tarleton Ave.
Burlington, N. C.

GEE, Charles Daniel
1552 Granville St.
Burlington, N. C.

GILBERT, Ralph B.
1211 Manning St.
Leaksville, N. C.

GILLIAN, Frank Ervin
1209 Aycock Ave.
Burlington, N. C.

GOODMAN, Fredrick Devern
Rt. 2
Burlington, N. C.

GORDON, Alice Faye
218 Grace St.
Suffolk, Va.

Class of

GRAVES, William Lee
Route 1
Burlington, N. C.

GRAVITT, Hugh Mitchell, III
Route 1, Box 28
Virgilina, Va.

GREEN, Edward Thomas
Route 1
Middletown, Del.

GRIGG, James B.
611 Graham-Hopedale Road
Burlington, N. C.

GWYNN, Ruby Marie
Yanceyville, N. C.

HALL, Charlie Green
Thomas St.
Spray, N. C.

HALL, Charles McKinley, Jr.
2003 N. Ashland Drive
Burlington, N. C.

HARDEN, Conrad Milton
969 Straight St.
Asheboro, N. C.

HARDEN, James Albert
Box 49
Graham, N. C.

HARMON, Carl Matthew, Jr.
416 Climax St.
Graham, N. C.

HARRELSON, Joe William
2704 Wray St.
Reidsville, N. C.

HARRIS, Donald Henry
Box 644
Elon College, N. C.

HARRIS, Thomas Guerrant
209 S. Hamilton St.
Leaksville, N. C.

HARDING, Harrison Hamlet
110 State St.
Emporia, Va.

HASSELL, William B.
Jamestown, N. C.

HAWKES, Herbert Louis, III
1613 Stafford Way
Louisville, Ky.

HAWKS, Charlie Welton
P.O. Box 19[illegible]
Portsmouth, Va.

HILL, James R.
2541 Hyde St.
Burlington, N. C.

061

HILLIARD, Bessie Loretta
2315 Glover Road
Durham, N. C.

HINES, Wally
Burlington, N. C.

HINTON, David Owen
Route 2
Gibsonville, N. C.

HOFFMAN, Victor Harvey
7439 Elizabeth Road
Philadelphia 26, Pa.

HOLDER, Billy G.
Carthage, N. C.

HOLSONBACK, James Paul
Route 7
Burlington, N. C.

HORN, James H.
Efland, N. C.

HORNE, Johnny Curtis
Route 2
Hillsboro, N. C.

HOVATHER, William David
Route 4
Roxboro, N. C.

HOYLE, Edward Alvin
210 Friendly Road
Burlington, N. C.

HOYLE, Kathryn Vinea
213 Greenwood St.
Burlington, N. C.

HUGHES, Willie Arthur
506 W. Gilbreath St.
Graham, N. C.

HUNSICKER, Paul Raymond
702 W. Front St.
Burlington, N. C.

ISLEY, Glenda Faye
Route 1
Gibsonville, N. C.

ISLEY, Ronald W.
2001 Maple Ave.
Burlington, N. C.

JENDRAS, Anthony Neil
1202 Harden St.
Burlington, N. C.

JOHNSON, Janet Pugh
Box 311
Franklinville, N. C.

JOHNSTON, Bobby S.
Box 286
Fieldale, Va.

JORDAN, Larry Shelton
712 Askew St.
Burlington, N. C.

KECK, Jane DuRee
2012 S. Church St.
Burlington, N. C.

KIMBALL, Margaret
189 Durfee St.
Southbridge, Mass.

KITTENGER, Robert Bruce
Box 695
Elon College, N. C.

KNAPP, Roger Karl
718 Fourth St.
Verona, Pa.

KNIGHT, Agnes Harris
606 Westwood Drive
Reidsville, N. C.

KOENIG, John L.
1700 Lynnewood Drive
Havertown, Pa.

LAUVER, Donald L.
59 Park St.
Harrisburg, Pa.

LAW, George Clay
423 E. Delaware Ave.
Burlington, N. C.

LEWIS, Loren Gray, Jr.
1613 W. Davis St.
Burlington, N. C.

LINENS, Joseph Lee
Canterbury Drive
Burlington, N. C.

LING, Chai Seng
Methodist Church
Sibu, Sarawak

LINVILLE, William B.
Route 3
Kernersville, N. C.

LITTLE, Sylvia Bayliff
914 N. Mebane St.
Burlington, N. C.

LOWE, Anderson L.
717 Devon Drive
Greensboro, N. C.

LOWTHER, John
P.O. Box 837
Elon College, N. C.

LYERLY, Alan Ray
Route 3, Box 202
Salisbury, N. C.

MAGNUS, Jan Eric
429 N. Bradford
Dover, Del.

MANESS, Bobbie Darrow
Box 534
Gibsonville, N. C.

MAREK, Joan Marie
75 Malapardis Rd.
Morris Plains, N. J.

MARKOSKY, Tony Joseph
1021 E. Pine St.
Mahanoy City, Pa.

MARTIN, Jack Anderson
Box 794
Elon College, N. C.

MAYE, William C.
411 Burlington Ave.
Gibsonville, N. C.

MAYNARD, Eric Joe
519 Holly St.
Asheboro, N. C.

McCAULEY, Oscar Steve, III
602 S. Main St.
Fuquay Springs, N. C.

McCLURE, James Walter
Box 838
Elon College, N. C.

McPHERSON, Chloe Dean
Route 1
Broadway, N. C.

MEISENHEIMER, Helen Evans
421 Wildwood Lane
Burlington, N. C.

MICHAEL, Paul Winfred
Route 1
Elon College, N. C.

MINTER, Cecil Color
1020 Douglas St.
Martinsville, Va.

MURRAY, Harry Earl
Berlin, Md.

MYERS, Leroy Robert
111 Third St.
Mayodan, N. C.

NASH, Yvonne Rice
509 S. Main St.
Burlington, N. C.

NORVILLE, Lillie Mae
339 Chapel Hill Rd.
Burlington, N. C.

OVERBY, Carl Gray
Route 4
Reidsville, N. C.

OVERMAN, Larry Dean
507 Alamance Rd.
Burlington, N. C.

Class of

OVERTON, Robert Thomas
596 Maple St.
West Hempstead, N. Y.

PAGE, Lindsey Philip
Route 2
Elon College, N. C.

PARHAM, William W.
346 Willowood Dr.
Henderson, N. C.

PATTERSON, Edwin Milas
Apt. 202-C
Elon College, N. C.

PATTERSON, George Milton
Route 1
Mebane, N. C.

PATTERSON, Nancy Lacala
Route 4
Burlington, N. C.

PAYNE, Jerry Ronald
212 Dare St.
Burlington, N. C.

PAYNE, Robert Otis
Burlington, N. C.

PENTECOST, Linda Marie
2725-A Alamance Rd.
Burlington, N. C.

PERMAR, John Franklin
1606 Cobb Ave.
Greensboro, N. C.

PITTMAN, Leroy
416 W. 8th St.
Siler City, N. C.

PLASTER, Loyd David
Route 1
Bassett, Va.

PLATT, George Cornelius
1107 Forest Hill Dr.
High Point, N. C.

POND, Richard G.
P.O. Box 1012
Burlington, N. C.

PRICE, Kenneth Randolph
444 Cabell St.
Danville, Va.

PRICE, William C.
2035 N. Vermont St.
Arlington, Va.

RAYBURN, Charles B., Jr.
3920 Krick St.
Norfolk, Va.

RICHARDS, Sara D.
Box 121
Elon College, N. C.

1961

ROBERTS, Carlton Collie
Box 465
Elon College, N. C.

ROBERTS, Lula Florence
Dolphin, Va.

RUDISILL, Jason Miles
830 N. Graham-
Hopedale Rd.
Burlington, N. C.

SAMUELS, Judith Fernne
Route 7
Burlington, N. C.

SCOTT, Douglas Wayne
1012 Heath Drive
Durham, N. C.

SEAMON, Victor H., Jr.
2827 McKinney St.
Burlington, N. C.

SEIPERT, Norman
Route 2
Emporia, Va.

SHOE, Richard Lee
639 Tucker St.
Burlington, N. C.

SIMPSON, John Gray
601 Pine St.
Burlington, N. C.

SMITH, Richard Carl
1420 Princeton Ave.
Matrona Hgts., Pa.

SMITH, Kenneth Ray
Summershade, Ky.

STANDLEY, Teddy
Elizabeth
2 Stanton St.
Wenham, Mass.

STANFIELD, E. B., Jr.
2452 Morningside Dr.
Burlington, N. C.

STRICKLAND, Oliver J.
710 Russell Ave.
Reidsville, N. C.

SUMMERS, Sara Ellen
Route 1
Gibsonville, N. C.

SWIFT, John Herbert
Route 4
Burlington, N. C.

SZYDLIK, Don R.
76 Garfield St.
Natrona, Pa.

TAPP, Tullie Lindsay
Route 1
Efland, N. C.

TAPPSCOTT, Barbara
McCauley
Elon College, N. C.

TEER, John Stamford
2590 Hyde St.
Burlington, N. C.

TICKLE, George Rogers
307 Coble St.
Burlington, N. C.

TILLEY, Guy Austin
Route 4
Burlington, N. C.

TILLEY William T.
313 Hawthorne Lane
Burlington, N. C.

TODD, Charles McMillan
737 Main St.
Carrboro, N. C.

TROXLER, Monroe Irven
Route 4
Burlington, N. C.

TROY, Robert James
545 Central Ave.
Burlington, N. C.

TUCK, Grady Clinton
Box 85
Virgilina, Va.

TYLER, David G.
Box 26
Charles City, Va.

VICKERS, Earl Wright
Box 323
Elon College, N. C.

VENO, Richard George
1804 Pinecrest St.
Burlington, N. C.

WALKER, Edward D.
718 Plaid St.
Burlington, N. C.

WALKER, Esther Lee
Route 3
Burlington, N. C.

WALKER, Richard
Route 2
Burlington, N. C.

WALSH, James Joseph
1925 Powell Ave.
New York 72, N. Y.

WARD, Beverly Jean
Route 1
Rockville, Conn.

WARD, Jimmy Edward
Route 6
Burlington, N. C.

WARD, Willie Davis
Longwood, N. C.

WAYNICK, Linda Ruth
508 Dick St.
Gibsonville, N. C.

WEST, William Henry
Henderson, N. C.

WHITACKER, Donald Reid
1521 Granville St.
Burlington, N. C.

WILKINS, Mary Helen
P.O. Box 9
Virgilina, Va.

WILLIAMS, John Knox
512 Hillcrest Ave.
Burlington, N. C.

WILLIAMS, Randolph
Marks, Jr.
24-B Brookwood Apts.
Burlington, N. C.

WILLIAMS, Shirley Owen
317 Spencer St.
Burlington, N. C.

WORKMAN, Amanda Jane
300 S. Fifth St.
Mebane, N. C.

WRAY, Clyde Mack, Jr.
Route 2
Mt. Airy, N. C.

WRIGHT, Cecil Lindsay
1153 23rd St.
Newport News, Va.

WRIGHT, Earl Vestal
2110 Maple Ave.
Burlington, N. C.

YATES, Lowell Dean
Mayodan, N. C.

YEATTS, Harold David
Route 6
Chatham, Va.

Sophomores

Class Officers

THOMAS SEARS, JR. .... President
(center)

HARRIETT HAMMOND ..... Vice-President
(right)

CAROL ADAMS ..... Secretary-Treasurer
(left)

Left to right: ADAMS, Eunice Carol, Tuberville, Va.; ALFORD, Charles W., Box 58, Elon College, N. C.; ALLEN, Jasper B. Jr., 1246 Kilby St., Burlington, N. C.

Left to right: ALSPAUGH, John Carlyle, 406 Gates St. Graham, N. C.; ANDREWS, John Clyde, 109 Albany St. Graham, N. C.; APPLE, Carolyn Faye, Route 1, Gibsonville N. C.

Left to right: ATKINSON, Carol Anderson, Box 334, Halifax, Va., AVENT, Mike Douglas, 211 Courtland Terrace, Burlington, N. C.; BARBEE, Dexter Raymond, Stratford Road, Burlington, N. C.

Left to right: BAUCOM, Paul A., 218 Watson Drive, Burlington, N. C.; BENGIN, Lionel, Burlington, N. C.; BENNETT, Frances Edna, 1918 Stout St., Burlington, N. C.

Left to right: BLACK, Jack Roland, 337 Trade St., Burlington, N. C.; BLAKE, Constance, Stiles Pond, West Boford, Mass.; BOYTE, Wilbur T., Burlington, N. C.

Left to right: BRADSHER, William Guthrie, 600 Webb Ave., Piedmont Apts., Burlington, N. C.; BRANSON, Jerry Linville, Route 1, Whitsett, N. C.; BRAXTON, Deanna Hall, Box 427, Elon College, N. C.

Left to right: BRAXTON, Donald Eugene, 531 E. Willowbrook Drive, Burlington, N. C.; BRIGGS, Howard Lorenzo, 1318 Richardson Drive, Reidsville, N. C.; BRITTLE, Martha Sue, 107 Northbrooke Ave., Suffolk, Va.; BROWN, James, Burlington, N. C.

Left to right: BRYANT, Millard Lee, Box 543, Leaksville, N. C.; BURGESS, Lucille Lambe, Route 2, Gibsonville, N. C.; CALLAHAN, Horton Caswell, 404 W. Gilbreath St., Graham, N. C.; CARDEN, Betsy Anne, Route 1, Varina, N. C.

Left to right: CARTER, Clarence Eugene, 1549 Albright Ave., Burlington, N. C.; CATHEY, Jack W., 310 Hanover Road, Graham, N. C.; CHEEK, Vernon Merit, Jr., Route 4, Mebane, N. C.; CHILTON, Donald Cline, Route 6, Reidsville, N. C.

Left to right: CHRISTOFFERSON, Albert Christian, P. O. Box 615, Burlington, N. C.; CLARK, Bobby R., 418 Moser St., Graham, N. C.; CLARK, Kathleen Rose, Box 85, Elon College, N. C.; CLARK, Mary Frances, Box 32, Bonlee, N. C.

Left to right: COATES, Cecil Grey, Box 649, Graham, N. C.; COBURN, Richard Ray, Route 1, Box 335, Mebane, N. C.; COLEY, Herman Thomas, 1002 S. Main St., Reidsville, N. C., COPELAND, John Winston, 1023 Elwood St., Burlington, N. C.

Left to right: COX, Judy Maria, 246 E. Wainman St., Asheboro, N. C.; CRABTREE, Alfred G., 2002 Whitsett St., Burlington, N. C.; CRAWFORD, Guy Robert, Box 442, Smithfield, Va.; CUTCHINS, Vernon, Burlington, N. C.

Left to right: DAVENPORT, Carl Lee, 17 King St., Wallingford, Conn.; DAY, Barbara Lura, Route 2, Box 25-A, South Boston, Va.; DECK, William Richard, 1404 E. Wyomissing Blvd., Reading, Pa.; DEWAR, Larry Smith, Route 8, Greensboro, N. C.

Left to right: DICKERSON, Gerald Ray, 905 King St., Burlington, N. C.; DILLINGHAM, J. C., 204 N. Broad St., Burlington, N. C.; DiNAPOLI, Arline O., Woodrock Lane, Conn.; DODSON, Bernard Leroy, Whitsett, N. C.

Left to right: DODSON, Wade Enoch, 517 Deleware Ave., Burlington, N. C.; DOMINICK, William Hal, 1411 N. Gregson St., Durham, N. C.; EDWARDS, Annie C., 709 Springwood Ave., Gibsonville, N. C.; EDWARDS, Joseph M., 709 Springwood Ave., Gibsonville, N. C.

Left to right: ELLINGTON, James D., Route 3, Reidsville, N. C.; ELLINGTON, Nancy Irene, Route 1, Manson, N. C.; FAIRCLOTH, Doris Carol, 3014 Brechin Road, Fayetteville, N. C.; FISK, Lorraine Rose, Main St., Montague Center, Mass.

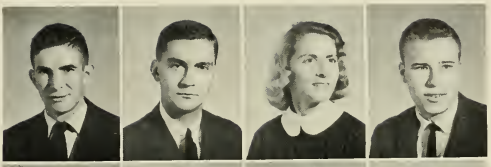

Left to right: FOGLEMAN, Earl Clark, Route 2, Liberty, N. C.; FORBES, Roy Carlton, Old Trap, N. C.; FOSTER, Jettie L., 611 E. Willowbrook Drive, Burlington, N. C.; FOSTER, Allen Carl, 1620 Orcutt Ave., Newport News, Va.

Left to right: FOUST, Nancy Jane, Route 1, Snow Camp, N. C.; FOWLER, Lewis Tildon, 228 Friendly Road, Burlington, N. C.; FRENCH, Carolyn Irene, 320 Pettigrew St., Henderson, N. C.; FRESHWATER, Danny Gordon, Route 2, Mebane, N. C.

Left to right: FUQUA, Penelope Kathryn, Route 4, Burlington, N. C.; GARRETT, Ronald A., 219 Albany St., Burlington, N. C.; GARRISON, Jerry Wayne, Route 4, Burlington, N C.; GEROW, James Anthony, Jr., Route 7, Westover Terrace, Burlington, N. C.

Left to right: TIFFANY, Wayne, Burlington, N. C.; GILES, Jake, Apt. 206-A Elon College, N. C.; GILLEN, Ann Dora, 769 9th Ave., New York 19, New York; GODWIN, Paul Linwood, P. O. Box 1116, Burlington, N. C.

Left to right: GORDON, Willard Elmo, 1005 Dewey St., Greensboro, N. C.; GOZJACK, John K., 446 E. Elm St., Tamaqua, Pa.; GRAVES, Joseph Thomas, Route 1, Mebane, N. C.; GREESON, Charles A., Jr., Route 1, Julian, N. C.

Left to right: GRIFFIN, James W., Jr., 501 Weaver Way, Graham, N. C.; GUNTER, Shelby Rae, Box 106 Moncure, N. C.; HAGER, Nancy Ruth, 323 N. Church St., Burlington, N. C.; HAIR, James Edward, 1010 E. Willowbrook Drive, Burlington, N. C.

Left to right: HALL, Loretta, Burlington, N. C.; HALL, Milton Davis, Box 613 Elon College, N. C.; HAMMOND, Harriet Elizabeth, 7 Law St., Balfour, N. C.; HANFORD, Clifford M., 425 Green St., Burlington, N. C.

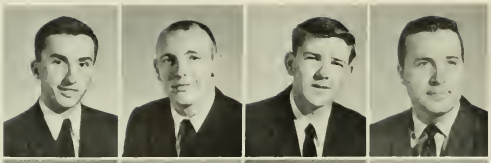

Left to right: HARDY, Clifford B., Jr., Franklin Park Road, Franklin Park, N. J.; HARRIS, D. C., Route 1, Hickory, Va.; HART, Franklin, Burlington, N. C.; HAVERLAND, Bill G., Route 7, West Front St. Extension, Burlington, N. C.

Left to right: HAWKS, Dorothy Ann, Fancy Gap, Va.; HAYNES, James F., Burlington, N. C.; HENDERSON, Elizabeth McIver, 3004 Richfield Drive, Columbia, S. C.; HEPNER, Mary Ann, 1379 Anchor St., Philadelphia, Pa.

Left to right: HILLIARD, William Greene, Box 313 Whitsett, N. C.; HINSHAW, Lois, Box 363, Elon College, N. C.; HOBBS, Rebecca Elizabeth, 625 Scott Ave., Greensboro, N. C.; HODGIN, James Nelson, Box 84, Guilford, N. C.

Left to right: HODGIN, Elvin Howard, 941 Graham-Hopedale Road, Burlington, N. C.; HOFER, William H., 308 Trail 4, Grove Park, Burlington, N. C.; HOLMES, James Samuel, Route 1, Efland, N. C.; HOLT, Jerry M., 141 E. Holt St., Burlington, N. C.

Left to right: Holt, Joyce Matilda, 300 Hanover Road, Graham, N. C.; HOPKINS, Phyllis Ann, Reidsville N. C.; HOWE, Donna De, 517 S. Spring St., Falls Church, Va.; HOWERTON, Etta Janette, Route 1, Gibsonville, N. C.

Left to right: HUEY, Paul Herman, Route 1, Elon College, N. C.; HUMBLE, William Robert, 138 Hillside Drive, Burlington, N. C.; IDELO, Juliette, Burlington, N. C.; INGE, Emily Janette, Box 23, Elon College, N. C.

Left to right: ISLEY, Curtis Clinton, Route 1, Graham, N. C.; ISLEY, David Lee, Route 2, Reidsville, N. C.; ISLEY, Donald Walker, 405 Peele St., Burlington, N. C.; ISLEY, Larry Monroe, Route 2, Snow Camp, N. C.

Left to right: IVEY, James Wayland, 1615 E. Willowbrook Drive, Burlington, N. C.; JAMES, Luther Glenn, Jr., 319 Watson Drive, Burlington, N. C.; JENNINGS, R. B., Burlington, N. C.; JOHNSON, Alfred G., 1308 Tucker St., Burlington, N. C.

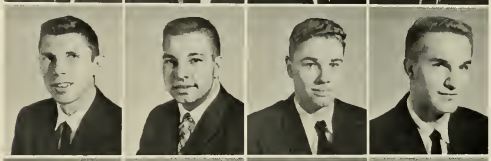

Left to right: JOHNSON, Andrew Powell, 1423 Westbrook Drive, Charlotte, N. C., JOHNSON, Arthur, Route 1, Rising Sun, Md.; JOHNSON, Kenneth, Burlington, N. C.; JOHNSON, Reginald A., 1104 S. Church St., Burlington, N. C.

Left to right: JONES, Daniel Webster, Jr., Route 1, Haw River, N. C.; JONES, Jacqueline Wes, Ramseur, N. C.; JONES, James Glenn, Route 1, Louisburg, N. C.; JONES, Kenneth O'Briant, 416 Shoffner St., Burlington, N. C.

Left to right: JONES, Patricia Rawls, 1011 Virginia Ave., Suffolk, Va.; KEITH, Lillian Joann, 832 Crescent Drive, Reidsville, N. C.; KELLY, John Thomas, Route 4, Henderson, N. C.; KELLY, Patrick Hope, Jr., Pleasant Ridge, Va.

Left to right: KEOGH, Elizabeth Cary, 140 William St., East Orange, N. J.; KESHTVARZI, Abbas, Kh. Ferdowsi, Shirai, Iran; KIME, Rhomlee A., Route 2, Liberty, N. C.; KING, Hardison R., Route 1, Elon College, N. C.

Left to right: KING, Sarah Thomas, Box 81, Elon College, N. C.; LEMMONS, Ruth Ellen, 448 Chapel Hill Road, Burlington, N. C.; LONG, Gary D., 409 W. Gilbreath St., Graham, N. C.; LOWELL, Robert Thomas, 905 Everett St., Burlington, N. C.

Left to right: MacINTOSH, David M., 18 Second St., Islip, N. Y.; MACON, John, Burlington, N. C.; MANESS, Ernest Boyce, 406 Gerringer St., Gibsonville, N. C.; MARINO, Polly T., 407 Haggard Ave., Elon College, N. C.

Left to right: MARSHALL, Jimmy Ray, Route 2, Burlington, N. C.; MARSHMAN, Margaret Louise, 63 Tamaqua St., Audenried, Pa.; MARTIN, Jean Raye, Route 2, Box 85, Gibsonville, N. C.; MASON, Edward Douglass, Route 2, Box 643, Burlington, N. C.

Left to right: MATLOCK, Nina Marie, Box 486, Elon College, N. C.; MAY, Paul Hillard, 412 Caswell St., Burlington, N. C.; McADAMS, Kathryn Jo, Box 365, Elon College, N. C.; McARTHUR, Jerry Griffin, 512 S. 4th St., Mebane, N. C.

Left to right: McCONLEY, Gene Raymond, 1823 W. Davis St., Burlington, N. C.; McCUTCHEON, Nelson Richard, 15 Valerie Circle, Monroeville, Pa.; MEISEL, Lawrence Joseph, 448 Terrace Ave., Hasbrouck Heights, N. J.; MiCHELS, Lloyd Robert, Jr., 203 Greenwood St., Burlington, N. C.

Left to right: MILLER, Donald Ray, 221 N. Maple St., Graham, N. C.; MILLER, Earle F., 400 Grays Ave., Glenolden, Pa.; MILLER, Frederick A., 4515 N. Front St., Harrisburg, Pa.; MILLER, Leroy H., 1712 Oaklahoma Ave., Burlington, N. C.

Left to right: MILTEER, Richard Lawrence, 4212 Bainbridge Blvd., South Norfolk, Va.; MITCHELL, Willie Zachariah, III, 401 Broad St., Oxford, N. C.; MOORE, John Maynard, Route 2, Greensboro, N. C.; MOOREFIELD, Virginia Mae, Box 234, King, N. C.

Left to right: MORE, Frank Ritchie, 1103 Market St., Sunberry Pa.; MORGAN, Hannah Jane, 401 Rocky Knoll Road, Greensboro, N. C.; MORRIS, George William, 1415 Hawthorne Lane, Burlington, N. C.; MORRISON, Edmond Earl, 113 Tysor Circle, Graham, N. C.

Left to right: MOSHER, George Harvey, Southern Blvd., Chatham, N. J.; MEULLER, Otto William, 1416 Overbrook Road, Burlington, N. C.; MUNICK, John August, 958 20th St., Newport News, Va.; MYATT, Robert Cornelius, 232 W. Ruffin St., Burlington, N. C.

Left to right: MYERS, David Worth, 773 Elk Spur St., Elkin, N. C.; MYERS, Ronald Richard, Elon College, N. C.; NANCE, Jerry Franklin, 727 E. Indian Trail, Martinsville, Va.; NEIGHBORS, Sandra Jean, Box 404, Forest City, N. C.

Left to right: NEWMAN, John Urquhart, 1815 Woodland Ave., Burlington, N. C.; NOAH, Bobby, 466 Hanover Road., Graham, N. C.; OAKLEY, George Marsh, 142 Boone Road, Leaksville, N. C.; OLIVER, Thomas Martin, 1214 Ormer Road, Norfolk 6, Va.

Left to right: OWEN, Evelyn Jane, 2915 Pinehurst Road, Richmond, Va.; PATTERSON, Gayle Elizabeth, Route 4, Burlington, N. C.; PAYNE, Robert Otis, Jr., 1004 N. Main St., Burlington, N. C.; PEELER, Mable Somers, Route 7, Burlington, N. C.

Left to right: PHILLIPS, James H., Jr., 1236 Collins Drive, Burlington, N. C.; PIKE Clara Janet, Route 1, Snow Camp, N. C.; PIKE, Jerry Paul, Route 4, Siler City N. C.; PRESTON, Gary P., 227 S. Melville St., Graham, N. C.

Left to right: PURCELL, Donald Lee, Box 435, Elon College, N. C.; PURDY, Frank Kerr, Jr., 1533 Sherwood Drive, Burlington, N. C.; QUISENBERRY, James Nuel, 16 Osprey Ave., Hampton, Va.; RANKIN, Donald John, 721 Alton Road, Miami Beach, Fla.

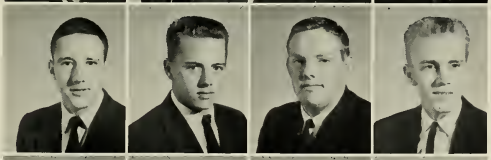

Left to right: REID, William Eugene, 14 Tanglewood Lane, Mountainside, N. J.; RICH, Frank McCoy, 306 Glenwood Ave., Burlington, N. C.; RICH, James W., Jr., 312 Albright Ave., Graham, N. C.; RIDDLE, Walter Leonard, 724 Magnolia Drive, South Boston, Va.

Left to right: RIGGS, Willard Thomas, Route 1, Mebane, N. C.; RIMMER, William G., Jr., Route 2, Mebane, N. C.; ROBERTS, Ray H., Jr., Box 236, Haw River, N. C.; ROGERS, Robert Edward, 2510 Hoskins Drive, Burlington, N. C.

Left to right: ROSSER, Jimmy Lewis, Route 7, Sanford, N. C.; SALES, Harold Boyd, Route 5, Burlington, N. C.; SEARS, Thomas Harmon, Jr., Route 1, McLeansville, N. C.; SHARPE, Linda Lee, Route 2, Madison, N. C.

Left to right: SHORT, Carroll James, Route 2, Box 77, Granite Falls, N. C.; SHULL, Fred William, Jr., 801 Lynwood Drive, Burlington, N. C.; SIMMONS, Leonard Hassel, Route 6, Burlington, N. C.; SISSON, Richard Bailey, 128 LaSalle Ave., Hampton, Va.

Left to right: SKINNER, James Dol., Wilkins St., Burlington, N. C.; SKINNER, Pixie Moore, Wilkins St., Burlington, N. C.; SMITH, Barbara Elizabeth, Route 3, Virgilina, Va.; SMITH, David Briggs, Camp St., Trumansburg, N. Y.

Left to right: SMITH, Jerry Thomas, 300 Trail 1, Grove Park, Burlington, N. C.; SMITH, Nancy Lee, 227 River Hills Drive, Jacksonville, Fla.; SNEED, Mary Elizabeth, Route 7, Box 279, Burlington, N. C.; SOMERS, Charles Richard, Route 2, Box 195, Greensboro, N. C.

Left to right: SOMERS, Daniel E., 2737 May Drive, Burlington, N. C.; SPARKMAN, Tommy C., 920 Sixteenth St., Newport News, Va.; STAFFORD, Wayne Nelson, 1425 Pinecroft Road, Greensboro, N. C.; STEELE, Gary Eugene, P.O. Box 335, Burlington, N. C.

Left to right: STEPHENSON, Eleanor Ann, 3 Danecroft Ave., Greenville, R. I.; STEWART, Kimarly Sue, 5220 Woodbury St., N. W. Roanoke, Va.; STOUT, Eric Bryson, 112 E. Summit Ave., Burlington, N. C.; SUPPLEE, Henderson, Imlaydale, Hampton, Va.

Left to right: TALBERT, Dolan Alexander, Box 773, Elon College, N. C.; TATE, Glenda Jane, Route 2, Elon College, N. C.; TAYLOR, James A., 2303 McKinney St., Burlington, N. C.; TERRELL, Jule Walker, D-4 Mayfair Apts., Burlington, N. C.

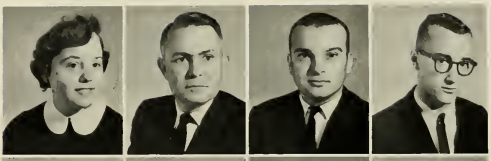

Left to right: THOMPSON, Mary Zula, 125 E. Holt St., Burlington, N. C.; TRAYLOR, Bill Joe, Route 3, Burlington, N. C.; TSIGHIS, Gabriel James, 365 Wyoming Ave., Millburn, N. J.; TUTT, Henry Paige, 414 Johnson Blvd., Jacksonville, N. C.

Left to right: UTZ, Aubrey, Madison, Va.; VAN BENSCHOTEN, John Adams, Box 32, Manly, N. C.; VICKERS, Della Marie, Box 323, Elon College, N. C.; VON DOENHOFF, Richard Abbott, 9205 Cedarcrest Drive, Bethesda 14, Md.

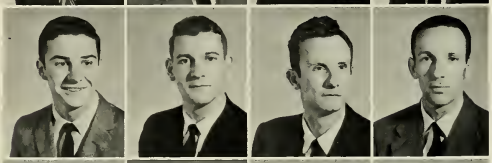

Left to right: WALL, Stephen Douglas, 3711 Oak Grove Ave., Greensboro, N. C.; WARE, Jack, Burlington, N. C.; WARREN, William Algernon, 407 Tryon St., Burlington, N. C.; WATERS, Albert A., Box 476, Elon College, N. C.

Left to right: WATKINS, William Taylor, 400 College St., Oxford, N. C.; WATSON, Judith Ann, Box 315, Hilliard, Fla.; WEBSTER, Ernest Rogers, 205 Ward St., Graham, N. C.; WHEELER, Eugene W., 2713 Robinhood Drive, Greensboro, N. C.

Left to right: WHICKER, Clifton Bart, 128 Southerland St., Durham, N. C.; WHITE, Brenda Sutton, 407 Laurel Hill Drive, Burlington, N. C.; WHITE, Patsy Jo, 1809 Wrenn St., Burlington, N. C.; WIGGINS, James Mills, Route 1, Box 62, Louisburg, N. C.

Left to right: WILLIAMS, Raymond Hal, 301 Apple St., Burlington, N. C.; WILLIS, Robert James, 2 Lenoxville, Beaufort, N. C.; WOLFE, David William, 417 Ashburn Drive, Graham, N. C.; WOOD, Sandra Ann, 224 Hanover Road, Graham, N. C.

Left to right: WRIGHT, Helen Lucille, Arundale, Greenville, S. C.; WRIGHT, Sally Jane, 513 Alamance Road, Burlington, N. C.; YATES, Lowell Dean, Mayodan, N. C.; YORK, William Mike, Jr., Route 2, Ramseur, N. C.

Freshman Class Officers

Clyde Gordon ..... President
(right)

Don Terrell ..... Vice-President
(left)

Mary Lou Candler Secretary-Treasurer
(center)

Left to right: AARONSON, Richard, 150-B 61 Road, Flushing, 67, N. Y.; ABU AITAH, Nabil Wakim, Beit Subom, Bethlehem, Jordan; AGNER, Larry Eugene, 309 Isley Ave., Burlington, N. C.; ALCANTARA, James Robert, 1104 Eighth Ave., Brackenridge, Pa.; ALDRIDGE, James Phillip, Route 2, Burlington, N. C.

Left to right: ALEWINE, George C., 309 Arlington Ave., Burlington, N. C.; ALLEN, John Paul, Ether, N. C.; ALLEN, Wayne Ogburn, Church St. Ext., Gibsonville, N. C.; ALLRED, Donald R., P.O. Box 446, Gibsonville, N. C.; ALLRED, Jacqueline Sandra, 402 N. Second St., Mebane, N. C.

Left to right: ALLRED, Larry Maurice, Route 2, Mebane, N. C.; ANDREW, Dewey Verne, Route 1, Snow Camp, N. C.; ANDREWS, Graham Lambeth, Route 4, Burlington, N. C.; ANDREWS, Harold Burnell, 141 E. Holt St., Burlington, N. C.; ANDREWS, Harris Holmes, Route 1, Burlington, N. C.

Left to right: ANDREWS, Margaret Johnston, 1510 Overbrook Road, Burlington, N. C.; ANGEL, James William, 923 King St., Burlington, N. C.; APPERSON, Richard Taft, 223 Sycamore Ave., Newport News, Va.; BAKER, Helen Ann, Box 212, Washington Blvd., Elkridge 27, Md.; BAREFOOT, Ida Jane, Route 2, Box 495, Clinton, N. C.

Left to right: BATEMAN, Charles Lloyd, 1017 Ingle St., Burlington, N. C.; BAYLIFF, Margaret Celeste, 368 Green St., Graham, N. C.; BECKOM, John Dee, Route 7, Burlington, N. C.; BEDNARICK, Roger Andrew, 500 Bayville Road, Bayside, Va.; BELL, Richard Thomas, 302 Circle Drive, Mebane, N. C.

Left to right: BERDOSH, Joseph John, 1001 E. Pine St., Mahanoy City, Pa.; BERRY, James Norman, 1209 Cleveland Ave., Burlington, N. C.; BEST, George W., 201 Tarplay St., Burlington, N. C.; BIGGERSTAFF, Franklin Joe, 109 Glenwood Ave., Burlington, N. C.; BLANCHARD, Linda Carol, Route 1, Graham, N. C.

Left to right: BLAND, Cecil Ward, 404 Caswell St., Burlington, N. C.; BLAND, Cecil Ward, Jr., 404 Caswell St., Burlington, N. C.; BLYTHE, Joan Marie, 1605 Sykes St., Burlington, N. C.; BONDURANT, James Marshall, Route 1, Elon College, N. C.

Left to right: BOONE, Carolteen Hughes, 207 N. Decatur St., Madison, N. C.; BRADLEY, Louise Holmes, 609 Carr St., Mebane, N. C.; BRADSHAW, Wanda Sue, 607 Texas Ave., Burlington, N. C.; BRAXTON, Graves M., 506 Alamance Road, Burlington, N. C.

Left to right: BRAY, Tommy Joe, 202 Greenwood St., Burlington, N. C.; BREESE, Thomas Elwyn, 69 N. Baldwin St., Johnson City N. Y.; BREWER, Leslie David, Route 1, Graham, N. C.; BRIGGS, Charlesana, 1208 Northup St., Reidsville, N. C.

Left to right: BRIGGS, Mary Glenn, 1208 Northup St., Reidsville, N. C.; BROOKS, James Earl, 336 E. 4th St., Siler City, N. C.; BROWN, Judith Melinda, Route 2, Holland, Va.; BROWN, Robert Orman, 1562 E. 53rd St., Brooklyn 34, N. Y.

Left to right: BROWNING, Linda Carol, 1425 Garfield Road, Burlington, N. C.; BRUCE, Marion Odell, Box 77, Columbus, N. C.; BUIE, James Allen, 251 Syracuse St., Darlington, S. C.; BURKE, Hazel Marie, 225 S. Melville St., Graham, N. C.

Left to right: BURKE, Judith Ann, Route 2, Box 186AA, Durham, N. C.; BURTS, Robert Henry, 805 Piedmont St., Reidsville, N. C.; BULLARD, Jean Clarice, Route 1, Julian, N. C.; BUTLER, Frances Louise, 307 Hanover Road, Graham, N. C.

Left to right: BYRD, Gerald Payne, 119 Northbrooke Ave., Suffolk, Va.; CAMPBELL, Melba Emma, Route 1, Box 43, Siler City, N. C.; CAMPBELL, William Clifton, McDuffee St., Sayre, Pa.; CARLBERG, Charles Thomas, 4006 Buchanan Drive, Hampton, Va.

Left to right: CATES, Gerald Lee, Halifax, Va.; CAVANAGH, John Joseph, 40-07 Bell Blvd., Bayside 61, N. Y.; CAVINESS, James William, Jr., Bennett-Star Route, Siler City, N. C.; CHAMBERS, John Junior, 706 Kidd Drive, Burlington, N. C.

Left to right: CHANDLER, Mary Lou, Virgilina, Va.; CHILDREY, Ethel Ann, Route 6, Reidsville, N. C.; CHINCHELLO, Frederica, 3801 Heutte Drive, Norfolk, Va.; CHRISTIE, Jane Glen, 12 Fairview Ave., Naugatuck, Conn.

Left to right: CHURCH, Hoye Daner, 1812 Old Alamance Road, Burlington, N. C.; CIAMILLO, Frank Anthony, 52 Pearl St., New York, N. Y.; CLARK, Linda Jean, 414 Camp Road, Burlington, N. C.; CLARK, Nancy Lee, 2343 Stevens Road, Raleigh, N. C.

Left to right: CLARY, Dewey Dian, Lawrenceville, Va.; CLEAVES, Ardith Ann, Leopard Lake, Beryn, Pa.; COBLE, Katheryn Lorrene Route 1, Burlington, N. C.; COGGINS, Judith Dixon, 1769 W. Webb Ave., Burlington, N. C.

Left to right: COLE, Jerry Wayne, 412 Fern-Wood Ave., Reidsville, N. C.; COMBS, Linda Ann, Route 1, Reidsville, N. C.; CONATSER, Richard Lee, Burnside, Ky.; CONKLIN, Barbara Ann, 621 Avon Ave., Burlington, N. C.

Left to right: COOK, Kenneth Kipling, Route 3, Hillsboro, N. C.; COTTLE, Patricia Norene, Box 115, Alamance, N. C.; COX, Jo Ellen, Route 7, Burlington, N. C.; COX, Sandra Kay, 3227 Carson Drive, Columbia, S. C.

Left to right: CRAWFORD, Judith Ann, 504 Estaugh Ave., Westmont, N. J.; CRAWFORD, Bobby Eugene, Route 2, Burlington, N. C.; CRAWFORD, Olivia Ann, 423 James St., Burlington, N C.; CREELMAN, Marianne, 449 W. Lancaster Ave., Haverford, Pa.

Left to right: CRUTCHFIELD, Bertie Wagoner, Box 573, Elon College, N. C.; CURRIN, John Allen, Route 2, Rowland, N. C.; DAIGLE, Geraldine Ann, 37 Joseph Perkins Road, Norwich, Conn.;DALCIN, John Dino, Jr., 320 Clark St., Tamaqua, Pa.

Left to right: DILKS, Robert Warren, Route 1, Box 118, Haw River, N. C.; DOLLAR, Joseph Daniel, Route 3, Chapel Hill, N. C.; DOWD, F. Raymond, Box 373, Elon College, N. C.; DOWNEY, Walter Joseph, Apt. 13-D, Brookwood Gardens, Burlington, N. C.

Left to right: DRAKE, Jerry Lee, Route 1, Box 156, Greensboro, N. C.; DUNN, Harold L., 1214 Franklin St., Burlington, N. C.; EDMONDSON, David Wright, 147 Linden Ave., Hampton, Va.; EDWARDS, Robert Curtis, 533 Madison St., Leaksville, N. C.

Left to right: ELLIOTT, Judith Claire, 1832 Lansdale Drive, Charlotte, N. C.; EMERSON, Robert Bruce, III, 1421 N. Inglewood St., Arlington 5, Va.; ENGLE, Kenneth Hunt, 104-C Vets Apts., Elon College, N. C.; ESTRIDGE, Judy Ann, Box 306, Ansonville, N. C.

Left to right: EUBANKS, Louise Hester, Route 2, Hillsboro, N. C.; EULISS, Hilda Rozanne, Route 1, Burlington, N. C.; EULISS, Loleta Gay, 104 E. Elm St., Graham, N. C.; EVERETTE, Robert Paul, Route 1, Elon College, N. C.

Left to right: FARGIS, Carl William, Hawthorne Ave., Reidsville, N. C.; FARKUS, Frank James, 547 Homewood Ave., Burlington, N. C.; FARRELL, Thomas, Pittsboro, N. C.; FAULKNER, Janet Loy, Route 1, Elon College, N. C.

Left to right: FERTITTA, Nancy Gale, 430 Lee St., Hampton, Va.; FINLEY, Bobby Grey, 214 Cobb Ave., Burlington, N. C.; FIELDS, John Gordon, 923 S. Main St., Burlington, N. C.; FITZGERALD, Edward Thomas, 1 Hawes Ave., Stamford, Conn.

Left to right: FLECK, Donald Richard, 111 S. St. John St., Burlington, N. C.; FOLEY, Douglas Johnson, Route 2, Madison, N. C.; FRAZIER, David Ronald, 2011 Old Alamance Road, Burlington, N. C.; FRANKEN, Gary Raymond, 633 Hilton Blvd., Newport News, Va.

Left to right: FURR, Everette Wayne, 209 Meadowbrook Drive, Burlington, N. C.; GARIBAY, Rafael, 110 Water St., Graham, N. C.; GARRARD, Rachel Y., 313 Trail 4, Grove Park, Burlington, N. C.; GAUER, Amanda Alice, Crane Road, Route 1, Carmel, N. Y.

Left to right: GENTRY, Guy C., Jr., 2712 Maple Ave., Burlington, N. C.; GEORGE, Lorraine, 1548 E. 35th St., Brooklyn 34, N. Y.; GERRINGER, Harriette Kay, Route 1, Elon College, N. C.; GILLIAM, Don Lindley, Route 2, Elon College, N. C.

Left to right: GLADSON, Dixie Lee, 1400 Seventh Ave., Conway, S. C.; GLEW, Sharon Lee, 540 Radmore Road, Cheshire, Conn.; GOLD, Eugene Jeffrey, 505 E. 14 St., New York 9, N. Y.; GOLD, Thomas Byron, 1421 N. Main St., South Boston, Va.

Left to right: GOODES, Betty, Box 725, Elon College, N. C.; GORDON, Clyde Walker, 1108 W. Front St., Burlington, N. C.; GRANLICH, Donald Francis, 345 Dyckman St., Peekskill, N. Y.; GRAY, Harold Alexander, Pleasant Garden, N. C.

Left to right: GREEN, Betty, Burlington, N. C.; GREENBERG, Martin Gary, 1316 Ave. L, Brooklyn, N. Y.; GREENBERG, Mortin Sander, 1360 E. 54 St., Brooklyn, N. Y.; GREGORY, Grady, Burlington, N. C.

Left to right: GREGORY, Marrianne, 1507 Morningside Drive, Burlington, N. C.; GRIMM, Leonard Carroll, Box 422, McLean, Va.; GUARIGLIO, John Joseph, 87-67 117 St., Richmond Hill 18, N. Y.; HALCHKINS, John, Burlington, N. C.

Left to right: HALL, Walter Grant, Virgilinia, Va.; HALLIDAY, Joseph Venor, 709 W. Davis St., Burlington, N. C.; HAMBY, Delanor Murray, 322 E. Elm St., Graham, N. C.; HAMBY, Francis Ferdinand, 322 E. Elm St., Graham, N. C.

Left to right: HANNA, Lowell Barry, 87 N. Main St., Pearl River, N. C.; HARDIE, Linda Ann, 909 Chapel Hill Road, Burlington, N. C.; HARPER, Jane Margaret, 157-60 12 Road, Beechhurst, N. Y.; HARRINGTON, A. Flinn, Route 1, Box 202, Elon College, N. C.

Left to right: HARRIS, Betty Green, Box 644, Elon College, N. C.; HARRIS, James E., Route 3, Graham, N. C.; HAYES, Thomas Edward, 9 Lower St., Morea Colliery, Pa.; HAYES, Tommy Webb, 114 N. Marshall St., Graham, N. C.

Left to right: HAYNES, William Whitney, Jr., 225 Silverlake Drive, Burlington, N. C.; HAZELWOOD, Virginia Dare, 2422 Briarwood Drive, Burlington, N. C.; HEDGEPETH, Morris Edward, 248 Denver St., Henderson, N. C.; HEMBREE, Jerry Preston, 1515 Hilbrook St., Greensboro, N. C.

Left to right: HILL, Mallie Mae, Old Salisbury Road, Route 4, Winston-Salem, N. C.; HILLIARD, Henry Garner, Box 331, Elon College, N. C.; HODGE, Barry Doyle, Mitchell St., Burlington, N. C.; HODGE, Carlos Roth, 1620 Hanover Road, Burlington, N. C.

Left to right: HOFFMAN, Alice Marie, 1135 Doughty Blvd., Lawrence, N. Y.; HOLLANDSWORTH, Jerry Lee, 205 Cumberland Drive, Danville, Va.; HOLLISTER, Melanie Dora, 606 Poplar Drive, Falls Church, Va.; HOLMES, Jackie, Burlington, N. C.

Left to right: HOLT, John Watson, Box 122, Alamance, N. C.; HORTON, Henry Edwin, 1125 Marshall Drive, Newport News, Va.; HUDSON, Nancy Alva, 145 Franklin Court, Danville, Va.; HUGHES, Willie Arthur, 506 W. Gilbreth St., Graham, N. C.

Left to right: HULSEAPPLE, Daniel Leonard, Route 1, Middletown, N. Y.; HUMPHREY, Barbara Ann, Route 7, Burlington, N. C.; HUMPHREY, Wilda Gray, Route 7, Burlington, N. C.; HYMERS, Priscilla Ann, 205 S. Cherry St., Falls Church, Va.

Left to right: HURLEY, Vernon Castle, 1410 Town St., Greensboro, N. C.; HORNE, Johnny Curtis, Route 2, Hillsboro, N. C.; INGE, Kenneth Wayne, 332 Spence St., Burlington, N. C.; INGLE, Haywood G., 1026 Walnut St., Burlington, N. C.

Left to right: INGRAM, Byron Ross, 1109 Grove St., Wilson, N. C.; ISLEY, Curtis Clinton, Route 1, Graham, N. C.; JAMES, Sandra Lane, 102 Robin Road, Birdneck Acres, Va. Beach, Va.; JAMES, Sylvia Jean, 805 Russell Ave., Reidsville, N. C.

Left to right: JANNEY, Ronald Lowell, 108 Hickory St., Spray, N. C.; JARRELL, Jerry David, 600 Merrick St., Reidsville, N. C.; JELLEN, Robert John, 503 W. Cherry St., Shenandoah, Pa.; JENKINS, Larry Don, 204 Springwood Drive, Burlington, N. C.

Left to right: JENKENSON, Judy Ann, Route 1, Box 344, Fairfax, Va.; JENSON, Barbara Louise, 802 Germantown Pike, Norristown, Pa.; JOHNSON, Gerald Edward, Box 521, Graham, N. C.; JOHNSON, Henry Everett, 1627 Granville St., Burlington, N. C.

Class of

Left to right: JOHNSON, Jerry Richard, Route 7, Burlington, N. C.; JONES, Faye, 1514 Garfield Road, Burlington, N. C.; JONES, Bonnie Joyce, 105 E. Markham St., Durham, N. C.; JONES, Robert Thomas, 17 Valley View Road, Stony Point, N. Y.

Left to right: KAMPE, Donna Irene, Southern Hills Road, Route 8, York, Pa.; KANDOUNAS, Maria Elizabeth, 318 W. Fifth St., Burlington, N. C.; KELLEY, Ray Dickson, Box 249, Quaker Hill, Conn.; KEYSER, Thomas Franklin, 121 Grandview Road, Ardmore, Pa.

Left to right: KING, George Ervin, 1306 Kenwood Drive, Burlington, N. C.; KING, Flora Easter, 701 E. Harden St., Graham, N. C.; KING, Thomas Preston, 804 Pemberton Road, Charleston, S. C.; KOMOROWSKI, George Joseph, 33 E. Cherry St., Shenandoah, Pa.

Left to right: KOPP, Edith Margaret, 466 Tulip Ave., Floral Park, N. Y.; LANCASTER, Charlotte Faye, 341 S. Academy St., Cary, N. C.; LAPAN, Martin Joseph, 30 Oak St., Brattleboro, Vt.; LANKFORD, Winford N., 605 S. Sellers Mill Road, Burlington, N. C.

Left to right: LAW, George Clay, 423 E. Delaware Ave., Draper, N. C.; LAWRENCE, Frank Dudley, III, 401 Charlotte Drive, Portsmouth, Va.; LEE, Gordon Monoroe, 809 College St., Blackston, Va.; LEA, Ted Mann, 523 E. Willowbrook Drive, Burlington, N. C.

Left to right: LEWIS, William Calvin, General Delivery, Elon College, N. C.; LINDIE, Raymond, 52 Nassau Ave. 1, Islip, N. Y.; LITTEN, Amy Sue, Greentree Road, Route 4, Burlington, N. C.; LITTLE, Michael Edmund, 234 W. Penn St., Shenandoah, Pa.

Left to right: LONG, James Baxter, Jr., Box 27, Elon College, N. C.; LOVETTE, Brenda Joyce, 800 E. Main St., Aberdeen, N. C.; LOWE, Hubert Garland, Route 1, Elon College, N. C.; MACHEN, Patricia Lee, 313-B Thomas Wynne Apts., Wynnwood, Pa.

Left to right: MAHANES, Anthony Wayne, Madison, Va.; MANESS, Fred Junior, Box 477, Robbins, N. C.; MANESS, James Franklin, 309 Greenwood St., Burlington, N. C.; MANESS, Judith Craven, 612 Main St., Ramseur, N. C.

Left to right: MANSFIELD, Jo Ann, Route 4, Burlington, N. C.; MARCOM, Linda Sue, Route 1, Angier, N. C.; MAREK, Cornelius Edwin, 75 Malapardis Road, Morris Plains, N. J.; MARLOWE, Martha Faye, Box 309, Westmont Drive, Asheboro, N. C.

Left to right: MARSHMAN, James Robert, 63 Tamaqua St., Audenried, Pa.; MARTIN, Denise Aderenne, 178 Main St., Spencer, Mass.; MARTIN, Dennis Edward, 505 Washington St., Graham, N. C.; MARTIN, Jerry Dale, Route 2, Box 85, Gibsonville, N. C.

Left to right: MASSEY, Melvin Samuel, 815 Vanderford St., Burlington, N. C.; McADAMS, Hugh Douglas, 115 Wilson St., Graham, N. C.; McADAMS, Laura Jean, Route 1, Elon College, N. C.; McCOLLUM, William Edward, Route 2, Madison, N. C.

Left to right: McCORMICK, Gregory Richmond, 40 Ebony Ct., Brooklyn, N. Y.; McKINNON, Bobby Eugene, Route 6, Burlington, N. C.; McRAE, Emmagene, 1304 Seaton Lane, Falls Church, Va.; MERRITT, Barbara Ann, 307 Liberty St., Durham, N. C.

Left to right: MESSICK, Jane Mapp, 214 W. Greenway Blvd., Falls Church, Va.; MIDDOUR, Robert Charles, Jr., 207 Breedlove Ave., Durham, N. C.; MILAM, Kenneth Edward, 1910 Mebane Road, Burlington, N. C.; MILLER, Bruce M., 6449 King William Road, Norfolk, Va.

Left to right: MITCHELL, Althea, Route 1, Box 10, Cove City, N. C.; MOORE, Iris Kay, Route 4, Burlington, N. C.; MOORE, James, Burlington, N. C.; MOORE, William Henry, Jr., 303 W. Pine St., Graham, N. C.

Left to right: MOTLEY, William, Box 42, Elon College, N. C.; MOTZ, Carole, 110 Gilmore Blvd., Floral Park, N. Y.; MULLINS, Elizabeth Ogreta, 126 N. Main St., Swepsonville, N. C.; MURRAY, James R., Box 332, Whitsett, N. C.

Left to right: NANCE, Charles Brown, 2018 Old Alamance Road, Burlington, N. C.; NEIDIG, John Edward, 205 N. Main St., Fort Branch, Ind.; NICKS, Glenda Faye, 1402 W. Harden St., Burlington, N. C.; NEWBY, Betty Craig, 117 First St., Leaksville, N. C.

Left to right: OAKLEY, James Harold, Route 1, Box 51, Hillsboro, N. C.; OAKLEY, Joyce Marie, C-1 Mayfair Apts., Church St., Burlington, N. C.; OATES, Dillard Earl, 1921 Fargis St., Greensboro, N. C.; OGBURN, Sandra Faith, R.F.D., Willow Springs, N. C.

Left to right: OLSON, Bruce David, 365 Whitehall St., Burlington, N. C.; OPELL, Barry, Mebane, N. C.; PAGE, Barbara Helen, 1020 S. Main St., Burlington, N. C.; PAGE, Peggy Ann, Route 2, Burlington, N. C.

Left to right: PARANGUSKY, Peter P., 319 W. Centre St., Shenandoah, Pa.; PARDUE, Tommy Gray, Route 1, Yadkinville, N. C.; PASCHAL, Garland Earl, Route 5, Box 428, Reidsville, N. C.; PATTERSON, George Milton, Route 1, Mebane, N. C.

Left to right: PATTERSON, Thomas Russell, Route 4, Burlington, N. C.; PERRY, Parks Woodrow, 707 Tucker St., Burlington, N. C.; PETTY, Vernon Edgar, Route 3, Hillsboro, N. C.; PHILLIPS, Carey Hughes, 205 Greenwood St., Burlington, N. C.

Left to right: PHILLIPS, Gara Vann, 249 Lakeside Ave., Burlington, N. C.; PHILLIPS, Wayne Reed, 1713 Oaklahoma Ave., Burlington, N. C.; PICKARD, Wilbert Ray, 620 Crestview Drive, Burlington, N. C.; PICKARD, Hollan T., 132 Williamson St., Burlington, N. C.

Left to right: PIERCE, Kathryn L., 1614 Piedmont Way, Burlington, N. C.; POWELL, Edgar, Route 5, Burlington, N. C.; PUCKETT, Charles Linwood, 1810 Brown Ave., Burlington, N. C.; PURDY, Durley Walton, Jr., Route 2, Box 148, Edgewater, Md.

Left to right: RAGO, William Louis, 312 765th St., North Bergen, N. J.; RAISER, George John, III, 330 Wister Road, Wynnewood, Pa.; RANCER, Eileen Lenora, 2601 Roxboro Road, Durham, N. C.; RAY, Donald Burton, 526 N. Queen Anne St., Burlington, N. C.

Left to right: RAY, Ted Ward, 112 Trail 1, Grove Park, Burlington, N. C.; REID, Barbara Anne, 249 S. Virginia Ave., Falls Church, Va.; RICE, Frances Grey, Route 1, Reidsville, N. C.; ROBERTSON, Robert Thomas, 404 Vine St., Mebane, N. C.

Left to right: RICHMOND, Homer Ray, Route 6, Daniels, W. Va.; ROBERTS, Gerald Rudolph, 2025 2nd St., Radford, Va.; ROBERTS, Kenneth Bryan, Box 322, Hillsboro, N. C.; ROSSI, Denis Angelo, 170 Main Pkwy., Plainview, N. Y.

Left to right: ROUNTREE, Nancy Atlessa, Sunbury, N. C.; RUDDER, Jack M., 409 Hawthorne Lane, Burlington, N. C.; SAFIER, Martin Neil, 2300 Ocean Ave., Brooklyn N. Y.; SANDEFUR, Susan Leona, 103 Wildhurst Lane, Danville, Va.

Left to right: SAUNDERS, Robert Bruce, 43 Edgehill Road, Birmingham, Ala.; SAUNDERS, Roy Douglas, 310 Early St., Draper, N. C.; SHELL, Edward C., 2115 S. Ashland Drive, Burlington, N. C.; SHEPHERD, Aubrey Wilson, Route 2, Gibsonville, N. C.

Left to right: SHIFFMAN, Steve Charles, 61-23 213 St., Bayside 64, New York, N. Y.; SHIELDS, E. Docie, Route 2, Roxboro, N. C.; SHOEMAKER, Arnold Wilson, P. O. Box 647, Graham, N. C.; SHOFFNER, Harry Lee, Box 513, Elon College, N. C.

Left to right: SMITH, Charles Davis, 1230 Oaklette Drive, Norfolk, Va.; SMITH, Glenna Teer, 3003 Alamance Road, Burlington, N. C.; SMITH, Joan Eleanor, 316 Glenwood Ave., Burlington, N. C.; SMITH, Larry David, Route 1, Burlington, N. C.

Left to right: SMITH, Ruby Hilton, Route 1, Box 129, Elon College, N. C.; SMITHWICK, James Carson, 234 Apple Ave., Hampton, Va.; SMITHERS, Jackie Byrd, Reidsville, N. C.; SOBEL, Paul, 2300 Ocean Ave., Brooklyn, N. Y.

Left to right: SOLOMAN, Arnold Ray, Route 2, Box 448, China Grove, N. C.; SOUTHWORTH, Russell, Wilmington, Va.; SPEIGHT, William Henry, 909 Pennsylvania Ave., Suffolk, Va.; SPOERR, Frank Frederick, 104 Parsons Drive, Hempstead, N. Y.

Left to right: SPOON, Angela G., 1413 Bowman Ave., Burlington, N. C.; SPOON, Donald George, 1036 N. Mebane St., Burlington, N. C.; STAEBLER, Barry Douglas, 10 E. Orange Drive, Islip, N. Y.; STALEY, Maurice Edward, 1804 Old Alamance Road, Burlington, N. C.

Left to right: STANFIELD, Charles Walker, Route 1, Reidsville, N. C.; STANFIELD, Harold Allen, 942 E. Webb Ave., Burlington, N. C.; STEPHENSON, Larry Mack, 907 W. Broad St., Dunn, N. C.; STEVENS, Robert John, 43 Charles St., Hyde Park, Mass.

Left to right: STEVENS, Evelyn Smith, Route 7, Burlington, N. C.; STITELER, Melinda Jane, Route 3, Box 66, Harrisburg, Va.; STOKES, Gene Raymond, 118 S. Ervin St., Darlington, S. C.; STONE, Florence Jean, Route 3, Reidsville, N. C.

Left to right: STONE, Jesse Eddie, Route 1, Box 373, Bassett, Va.; STUCKEY, David Jerome, 705 Holt Ave., Graham, N. C.; SWAIN, Billy Collins, Route 2, Burlington, N. C.; SWICEGOOD, Carolyn L., Box 492, Elon College, N. C.

Left to right: SWIFT, Ronald Allen, Route 2, Elon College, N. C.; SWIFT, Royall Gene, Route 1, Elon College, N. C.; TAYLOR, Joyce M., P. O. Box 1605, Burlington, N. C.; TEAGUE, Gary Quinton, Route 1, Box 93-B, Corbin, Ky.

Left to right: TEAGUE, Larry Elliott, Route 2, Liberty, N. C.; TEAL, Sylvia Fran, Route 7, Parrish St., Burlington, N. C.; TERRELL, Marvin Eugene, 317 N. Maple St., Graham, N. C.; TERRELL, Robert Donald, 6603 Carmel Road, Richmond 28, Va.

Left to right: THEODORE, Denyse, 1318 Bellmoro Ave., N. Bellmore, N. Y.; THIES, Marlana Dianne, Route 4, Mebane, N. C.; THOMAS, Dora Kathryn, Route 1, Box 333, Franklinville, N. C.; THOMAS, Margie Cook, 2108 Trail 6, Grove Park, Burlington, N. C.

Left to right: THOMAS, James Norman, 514 Wildwood Lane, Burlington, N. C.; THOMPSON, Judith Ann, 8011 Glendale Road, Chevy Chase, Md.; THOMPSON, Lewis Gray, 906 Rainey St., Burlington, N. C.; THORNTON, Thomas Franklin, 1910 S. Church St., Burlington, N. C.

Left to right: THROWER, Harvey Edward, Route 2, Box 267, Rockingham, N. C.; TICKLE, Bettie Delores, 307 Coble St., Burlington, N. C.; TIGNOR, Kathleen Ann, Bay Colony Drive, Virginia Beach, Va.; TILLMAN, Jerry Wayne, 1614 Hilton Road, Burlington, N. C.

Class of

Left to right: TOWNEND, Judith, Atkinson Apts., Elon College, N. C.; TYNDALL, Allen, Jr., 943 Chester Drive, Fayetteville, N. C.; UNDERWOOD, Neta Alese, 707 Nicholson St., Clinton, N. C.; VADEN, Linda Darlene, Route 1, Stoneville, N. C.

Left to right: VAUGHN, Lee Martin, 828 S.W. 19th St., Ft. Lauderdale, Fla.; WADE, Charles Thomas, 1109 S. Askin St., Martinsville, Va.; WAGONER, Garland Woodrow, Jr., P. O. Box 415, Elon College, N. C.; WALKER, Julia Ann, Route 3, Burlington, N. C.

Left to right: WALKER, Rebecca Ann, Route 3, Burlington, N. C.; WALL, James Andrew, 311 Wicker St., Gibsonville, N. C.; WALTON, Robert Lewis, Route 5, Lexington, N. C.; WARD, John David, Route 1, Box 8, Nakina, N. C.

Left to right: WARD, Susan Rebecca, Box 126, Alamance, N. C.; WARGO, John Thomas, 322 W. Railroad St., Mahonoy City, Pa.; WARREN, Garrie James, Jr., Route 1, Norfolk, Va.; WARREN, Patricia Ann, Route 3, Mebane, N. C.

Left to Right: WATKINS, Janet Gay, 135 Morningside Drive, Winchester, Va.; WAY, Frieda Jane, 1610 W. Davis St., Burlington, N. C.; WEEKS, Johnny Clayton, 214 Markham St., Burlington, N. C.; WEISBERG, Ina, 842 Glen Drive, Woodmere, N. Y.

Left to right: WELCH, Patricia Louise, 508 Montgomery St., Reidsville, N. C.; WESLEY, Marian Shealy, Route 3, Graham, N. C.; WEST, Marion Cabell, Bonbrook Drive, Winston-Salem, N. C.; WHITAKER, Gordon Lee, Wallace, N. C.

Left to right: WHITE, Charles Murke, 2306 McKinney St., Burlington, N. C.; WHITLEY, William Clarence, 309 Georgia Ave., Tarboro, N. C.; WILKINSON, Hughes Ernest, III, 3706 Turrentine St., Durham, N. C.; WILLIAMS, Anne Hammer, 220 Oakmont Drive, Asheboro, N. C.

Left to right: WILLIAMS, Phil Michael, 711 King St., Reidsville, N. C.; WILLIAMSON, Charles Glenn, 1721 Belmont St., Burlington, N. C.; WILLIAMSON, Don Gordon, 109 Archer St., Burlington, N. C.; WILSON, Benny Joe, Route 7, Burlington, N. C.

Left to right: WILSON, Carroll Jane, 1445 Carolyn Drive, Charlotte, N. C.; WILSON, Laura Connell, 2720 Van Dyke Ave., Raleigh, N. C.; WINSTEAD, Mike Allen, 730 Russell Ave., Reidsville, N. C.; WOOD, Oscar Eldridge, Route 1, Graham, N. C.

Left to right: WOODRING, Dianne June, 732 Jackson Ave., Falls Church, Va.; WOODS, Cynthia Ruth, 28 Merrie Ave., Lynn, Mass.; WOOTEN, George Wilton, P. O. Box 51, Hamlet, N. C.; WRIGHT, William Robert, 905 Sunset Ave., Asheboro, N. C.

963

President
Linwood Hurd
(center)

Vice-President
Victor Hoffman
(left)

Secretary-Treasurer
Janet Pugh Johnson
(right)

Student Government

Student Government and the College find fundamental identity in their mutual chief objective—the training of responsible, informed, and thinking citizens.

Living in an atmosphere of self-direction and self-restraint, we learn here the basic lessons of responsible citizenship. Participating in the activities and processes of Student Government, men and women learn the meaning of responsible action, of initiative, and of creativeness in the field of self-government.

The Student Senate functions as the law-making branch of student government. Each senator is faced with the problem of realizing that office is not honor—it is hard work and responsibility to his constituents. The success of each session is dependent upon this realization.

During the past year the Senate did not pause to remember its successes but went forward to meet the new and vitally important problems, which faced the Elon College student body. Under the conscientious and capable leadership of Speaker Victor Hoffman, the Senate worked with interested effort and was rewarded to see many problems resolved. Debate on many questions was heated, but a vote of accord prevailed.

It was a successful year for the Senate and a further example of the superiority of our self-governing student body.

Student Senate

Front row, left to right: Don Terrell, Allen Tyndall, Jerry Hollandsworth, Clyde Gordon, Ed Boelte, Roger Bednarick, Tommy Sears. **Second row:** Bob King, Faye Gordon, Jim Humphrey, Don Rankin, Victor Hoffman, Max Clayton, David Plaster, Lafayette Wilkins. **Third row:** Mary Ann Hepner, Carol Earl, Glenda Baumgarner, Doris Faircloth. Kay Hughes, Suzanne Fisk, Harriet Hammond, Carol Adams, Mary Lou Chandler.

Front row, left to right: Beverly Ward, Phyllis Hopkins, Jean Loy. **Second row:** Kenneth Rogers, John Clayton, Jerry Byrd.

Honor Council

The Honor Council tries cases involving Campus Code and Honor Code violations. It is composed of six members elected from the student body. The Council is a very important phase of self-government, striving to increase a fuller participation in the Elon way of life.

Chairman of the Honor Council this year was John Clayton.

Womens Dormitory Council

The Women's Dormitory Council is the administrative body of coed self-government. Composed of the dormitory president, Katie Langley, and nine council members, the council interprets social regulations and regulates dormitory life.

Front row, left to right: Winnie Ann Watson, Katie Langley, Martha Brittle, Francis Kittrell. **Second row:** Doris Faircloth, Marion Glasgow, Judith Watson.

Student Council

The Student Council is concerned with the Honor System and the Campus Code. This Council, which is the supreme court at Elon College, hears appeals made from a defendant if he or she feels that either the Honor Council or Women's Dormitory Council have tried the case unfairly.

Lane Kidd is chairman of the Student Council this year.

Left to right: Marty Collins, Margie Marshman, Lane Kidd, Millie Fletcher, and Robert McLean.

Dormitory Presidents

The Presidents of the Dormitories are elected and head the councils in their duties.

Left to right: Katie Langley, Ronald Benzi, Ed Wilson.

Men's Interdormitory Council.

The Boy's Interdormitory Council's main functions are the improvement of living conditions in the dormitories.

Front row, left to right: Robert King, Jim Humphrey, Dick More, Kenneth Rogers. **Second row:** Tommy Sears, Lafayette Wilkins, Ed Wilson.

STUDENT

LIFE

Mary Lou Booth

Maurice Brosky

Thomas Elmore

Who's Among Students in American

Twenty-one students will represent Elon College this year in the 1959-60 edition of WHO'S WHO AMONG STUDENTS IN AMERICAN UNIVERSITIES AND COLLEGES. Recognition by this organization means that the student was, first, officially recommended by the college or university he attends and, then, accepted by the organization. Students are nominated from approximately 750 colleges and universities. Nominations are based on the student's

Faye Gordon

Hannah Wise Griffin

Carol Earle

James Elder

Who
Universities and Colleges

scholarship; his participation and leadership in academic and extracurricular activities; his general citizenship; and his promise of future usefulness.

The organization awards each member a certificate of recognition, presented at the school, and it provides a placement service to assist members seeking employment, scholarships or fellowships.

Marion Glasgow

Kay Hughes

Becky Hatch

James Humphrey

Linwood Hurd

Bobby Lawson

Steve Mauldin

Wynn Riley

Lane Kidd

Katie Langley

Thomas Liverman

Kenneth Rogers

Jean Loy

Beverly Ward

Student Life

Elon College not only prepares us for our future occupations but for the life that will face us when we leave these Halls. Our Business Department with its efficient equipment prepares for a future in the business world. Ample opportunities are given the future teacher in actual observing and student teaching in the up-to-date schools in the surrounding communities. Acting, directing and stage craft are a few of the many courses offered in the English and Dramatics Department; the actual participating in dramatic productions gives us practical experience which enriches our learning. Excellent advancement in the oral as well as the written language is made possible by the ultra-modern lab of the Foreign Language Department. A better understanding and appreciation of the arts is available with the excellent instruction in our Fine Arts Departments. Many of our professors go beyond their duties by being promoters of faculty-student fellowship. By doing this and setting examples for us, they become inspirations.

The Health and Physical Education Department administers to our physical, as well as our mental health by offering a wider knowledge of popular sports, a better understanding of our physical health and promoting fellowship through playing with our classmates. Excellent instruction is given in domestic practices in our Home Economics Department, which will be great assets in the future. Our Natural Science and Mathematics Department, with its excellent instructors, aid us in becoming better citizens by giving us a better understanding of the world around us and solving the problems which face our civilization. No education could be complete without spiritual development. Elon College provides us with opportunities to enrich our lives with spiritual growth and instruction in our Religion and Philosophy Department. The Social Science Department is well equipped to guide us in gaining knowledge of past and present civilizations and to give us insight into the future problems which will face our nation. Elon College lives up to the qualifications of a Liberal Arts College. If we only allow ourselves to reap all the opportunities offered we will leave these Halls well prepared for a full and rich life.

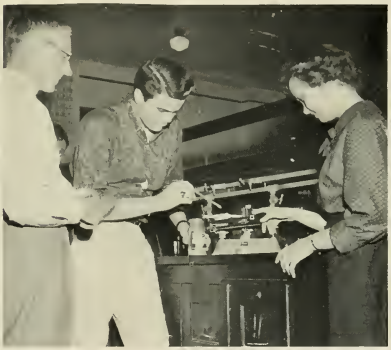

Student Life

The college year commences with a well planned weekend for many of the freshmen. This gives them a chance to become acquainted with the rules and regulations which will become their way of life for the next year. An opportunity is also present for better fellowship through planned recreation. Moonelon, the conference center, is well equipped for these get-togethers with its swimming pool, recreation center, and vesper hill. The freshmen are given the opportunity to begin their college days by worshiping together in this natural setting.

Fellowship and recreation does not discontinue when the Freshmen return to the campus. Square dances and weekend recreation add enjoyment and fellowship to our academic life. Friday night movies provide recreation and entertainment; many of the well known movies are seen each weekend.

The first days of each year are days of renewal of old friendships which have been temporarily discontinued and the beginning of new and lasting ones. Throughout the year, no matter how much work there is to be done, there is always time to stop and discuss the latest events.

Student Life

The fraternities and sororities sponsored Greek Night, which was the official opening of the fall rush weeks. This gave the fraternities and sororities a chance to know both the girl and boy rushees and to enjoy the fellowship of working together for a single goal. Many members and rushees preferred to watch rather than participate. This has become almost a custom for other activities on campus.

Although our football season was not a victorious one; it did provide us with many beautiful plays, suspenseful moments and extreme tension. Nothing else in our college days equals the feeling which is present when we sit as a group supporting our team.

Our newly installed mail boxes were ready for our use when we returned from our Thanksgiving vacation. These boxes have become a gathering place after meals; for many of us the combinations have become problems but only minor problems.

Student Life

The student body under the direction of the Pan-Hellenic Council and Alpha Pi Delta sponsor a Christmas party for the children of the Children's Home. Santa Clause comes and gives out presents. We are always well rewarded by the expression on the faces of the children as they view for the first time their gifts.

Many students anxiously wait for the arrival of their class rings. After working hard, juniors and seniors have the opportunity to order their rings. The ring's stone is the choice of the individual, but the setting remains the same year after year.

Mid-Winters is a weekend full of excitement and fun for all, beginning with a concert by Ralph Marteri and a semi-formal dance on Saturday night. The selection of the correct dress for the dance is always a problem for the girls. Many hours of preparation are necessary before Mid-Winters will be a success.

Student Life

West Parlor is frequently the center of social life. Weekends and days after five o'clock, many students and their dates gather around the grand piano in West Parlor for recreation. Great enjoyment is provided by this fellowship.

With springtime comes a time when we find difficulty in concentrating on our studies. Spring fever attacks our campus each spring and is extremely contagious. Cotton dresses and sport shirts replace the woolen sweaters and overcoats. Long walks and sun bathing replace our long hours of studying and concentration.

May Day is a big and colorful event on campus; after the election of the May Court, the girls have a hard but delightful job of selecting their dresses from the vast selections brought to the campus by the buyers of various department stores. Special care must be taken in selecting the right dress because the May Day Program is thought of as a gay and lovely event.

ORGANI

ZATIONS

The 1960

The PHI PSI CLI marks its forty-seventh year on the campus. Through these years, its purpose has been to provide a picturesque record of life at Elon.

We realize that we have only included a few of the highlights in this edition. We feel that each of you have personal memories which will be re-

Hannah Wise Griffin
Co-Editor

Glenda Baumgarner
Business Manager

Kay Hughes
Katie Langley
Feature Editors

Tunner Brosky
Lula Roberts
Sports Editors

Wayne Gardner
Typist

Phi Psi Cli Staff

called as you slowly turn the pages of this book, and may many cherished scenes be reminisced.

The staff, too, has learned a great deal about you while working on the yearbook, through pictures, information, and by getting to know each of you better.

Marion Glasgow
Co-Editor

Dorothy Hawks
Jimmy Jones
Organization Editors

Clyde McCants
Advisor

Betsy Carden
Connie Blake
Linda Butler
Class Editors

Martha Brittle
Copy Editor
Teddy Standley
Art Editor

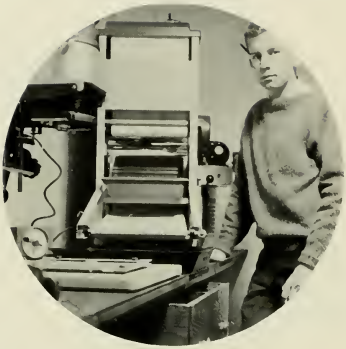

George Best
Photographer

Co-editors and advisor leaving for Associated Press Conference in New York

Dance Committee

An "Evening in Paris" was the theme of the Homecoming Dance which the dance committee presented in October. A huge Eiffel Tower, a French Tower, a French automobile, and a French cafe helped set the mood for the festive occasion.

The dance committee co-ordinated and was in charge of all advance preparations and decorations for all major dances of the year. This included Homecoming, Christmas, Mid-Winter Formals, and May Day Dances.

The Maroon

The MAROON AND GOLD, official newspaper of the college campus, is published by and for the students of Elon College. This biweekly paper carries news and activities of the campus to students, faculty, and alumni, as well as to surrounding high schools. All publication is done in the college press

Luther Byrd
Advisor

Bobby Lawson
Editor

These journalism students contribute weekly with news items for the school paper.

And Gold Staff

office by a staff composed of college students along with both the faculty and printing advisors. These publications give us a chance to check on the recent news round-up, plus what we find in the minds of those who compose the editorials.

Jimmy Elder
Assistant Editor

Doris Faircloth
Assistant Editor

Bobby Bennett
Press Operator

Student Christian Association

Jim Humphrey
President

The Student Christian Association, meeting weekly, strives to promote Christian worship, study, and fellowship among the students and faculty. It seeks to broaden the religious outlook and deepen the spiritual life on the campus.

Barry Hanna, Dickie Apperson, Buddy Whitley, Jim Humphrey, Don Terrell, Wayne Gardner, John Graves, Richard Milteer, David Edmonson, Jimmy Rosser, Jerry Byrd, Gary Warren, Dan Hulsapple, Betsy Carden, Mary Ann Hepner, Millie Fletcher, Carol Wilson, Carylon French, Margie Marshman, Dr. Reddish, Dr. Andes, Mary Ann Hartwell, Kathryn Thomas, Margaret Kimball, Mary Lou Booth, Nancy Roundtree, Beverley Ward, Mary Glenn Briggs, Ken Rogers, Faye Gordon, Judy Maness, Bob King, Mrs. Reddish.

First row, left to right: Bob Saunders, Sharon Glew, Faye Gordon, Kenneth Rogers, Mary Ann Hepner, Jimmy Marshman. **Second row:** Jimmy Rosser, Wayne Gardner, Dr. Ferris Reynolds, Richard Milteer, Dan Hulsapple. **Third row:** Mary Ann Hartwell, Denise Martin, Jane Christie, Nancy Roundtree, Beverly Ward, Dorothy Hawks, Shelby Gunter, Betsy Carden, Connie Blake, and Martha Brittle.

Ministerial Association

The Ministerial Association is composed of Preministerial Students, Religious Education majors, and other students who are interested in Christian Service Vocations. This organization is not exclusive; instead, it urges everyone to be a part of the group.

The Ministerial Association devotes itself in presenting programs that promote religious life and spiritual growth on campus—programs that will enlighten its members in their field of work, and programs that will be of service to society. It invites outside speakers, takes study trips, has deputation groups to assist churches in establishing youth groups, and assists the Congregational Christian Home for Children in their worship services, plus much fun, enjoyment, and fellowship as it strives for a Brotherhood of men under the Fatherhood of God.

It is interdenominational. Its purpose is to give its members a better ensight into the various fields and opportunities in Christian Service and to provide good fellowship with many varied activities aimed at developing leadership. It provides instruction, practical training, and a supplement to a liberal arts curriculum. This group is under the capable leadership of Dr. Ferris E. Reynolds, who is Head of the Philosophy and Religion Department of Elon.

Dr. Ferris E. Reynolds
Sponsor

Wynn Riley
President

The Elon College

This group is composed of music students, along with any others who appreciate good music and really enjoy singing. Undoubtedly their outstanding contribution has been to win for the college a definite recognition of Elon's rank in the field of music.

The annual presentations of "The Messiah" and "The Seven Last Words

First row: Barbara Day, Janet Burge, Sandra Neighbors, Jane Morgan, Patricia Welch, Martha Brittle, Pat Jones. **Second row:** Susan Sanderfur, Jane Messick, Kaye Garringer, Judy Cox, Charlesana Briggs, Mary Glenn Briggs, Joyce Jones, Dixie Gladson. **Third row:** Walter Bass, Doug Scott, Charles Lynam, Richard Apperson, Patrick Johnson, and Buddy Whitley.

Choir

of Christ" are outstanding events in the school year. These presentations are given in Whitley Memorial Auditorium, a building designed to seat 1,000 persons. The Music Department is completely contained in the building, with fine studios, practice rooms, a four-manual Skinner Organ, two practice organs, and several grand pianos.

Charles Lynam
Director

Patrick Johnson
Director

Fletcher Moore
Organist

The music room is to be enjoyed by the choir and other students also.

Home Economics Club

Mary Butler
Sponsor

Gayle Patterson, Lib Shoffner, Nancy Smith, Carol Adams, and Della Marie Vickers.

Carolyn Carr, Loretta Hillard, Joyce Jones, and Della Marie Vickers.

The Home Economics Club is composed of home economics majors interested in gaining new ideas and experiences in this field.

Chemistry Club

Professor Epperson, sponsor; Henry Tutt, Carolyn French, and Howard Little.

Mike York, Nuel Quisenbarry, Dr. Cheek, sponsor; Tommy Sears, and Ken Price.

Below:

John McLauchlin, Robert Kittenger, Mike York, Howard Little, Ken Price, Hugh Gravitte, Henry Tutt, Tommy Sears, Roy Epperson, Carolyn French, Paul Cheek, Nuel Quisenbarry, Curtis Bare, and Franklin Dover.

The Chemistry Club is composed of Student Affiliates of The American Chemical Society. The object of this organization is to offer opportunity to students of chemistry in Elon College to become better acquainted, more experienced, and to instill a professional pride in chemistry.

Cheerleaders

The Elon College Cheerleaders try to better their role by cheering the "Fighting Christians" on to victory. They add the needed spark and color to our games with their untiring efforts in supporting our teams.

We salute this group, under the leadership of Head cheerleader Jo McAdams for all the effort they are always ready to put forth at our athletic events at Elon.

Jo McAdams
Head Cheerleader

Kim Stewart, Joanne Keith, Helen Wright, Della Marie Vickers, Phyllis Hopkins, Jo McAdams, Margie Marshman, Penny Fuqua, Janette Inge, and Harriet Hammond.

Lula Roberts
Head Majorette

Majorettes

The Majorettes are a featured part of the college band. They serve to provide both glamor and vigor to the group, as they lead the Elon College Marching Band in executing its various figures at the home football games.

Sharon Glew, Susan Sanderfur, Lula Roberts, Carol Adams, Barbara Day, Geri Daigle.

Patrick Johnson
Director

Elon College

A varsity band, under the direction of Patrick Johnson, Professor of Music Theory and Piano, is organized to accomplish a dual purpose; to furnish colorful programs at football games and various other college functions, and to provide opportunities for student members to study and perform the best musical literature written for the concert band.

In the fall, football shows are the chief concern. The Elon College Band has given outstanding performances at football games in past years, and it has, perhaps, its largest and most appreciative audiences in the Walter William's Memorial Stadium on foot-

Little do we realize the many hours spent in rehearsal for a presentation.

Band

ball Saturdays. After football season, a section of the band played selections of the well known Christmas carols at various locations on the campus prior to the Christmas holidays.

Last spring the band presented an outstanding concert for the enjoyment of the students, faculty, and townspeople. An original composition by Dewey Stowers, previous director of the band, was introduced.

The band is one of many organizations open to qualified students here at Elon—organizations which benefit both the student and the school.

Richard Milteer
Drum Major

All the hours spent in practice are rewarded when the band gives an excellent performance.

Mel Wooten
Sponsor

The Elon

THE ELON PLAYERS have become one of the most popular and most active organizations on the Elon campus. The purpose of the group is to promote interest and participation in dramatics, including setting, directing, and working with costumes, make-up, staging, and lighting.

Under the direction of Mel Wooten, the Elon Players branched out last year into a different type of production in their spectacular presentation of ANNIE GET YOUR GUN followed this year by PAJAMA GAME, musical-comedies.

INHERIT THE WIND won the "best play" award in 1959 and Joe Medlock won "best actor" award for his portrayal as Henry Dummond, the lawyer.

Players

The Elon Players are, in a very real sense, a community theatre. There are no mysterious initiation rites. Any student, member of the faculty, or resident of the area may become a member simply by taking an active part in any one of the many phases involved in the production of a play.

We are extremely proud of our modern Mooney Chapel Theater, and we extend our praise to the dramatics department for its amazing recovery after the tragic and expensive fire which destroyed all the equipment.

Left to Right: Tommy Elmore, President; Sam White, Vice-President; Mel Wooten, Sponsor; Wynn Watson, and Bobby Bennett.

AH, WILDERNESS

The Elon Players rehearse

DAY STUDENT OFFICERS
Jimmy Harden, President; Penny Fuqua, Secretary-Treasurer; Henry Johnson, Vice-president.

Day Students Organization

Though there are some footsteps not heard as often on the campus as those of the resident students, they nevertheless belong to a large and important group at Elon.

Although they do not live on the campus, a large number of the day students are active in the extra-curricular activities of the college. The day students are a vital part of Elon College.

Day Student float—winner in Homecoming Parade

First Row: Jerry Pike, Tommy Hawkins, Gene Stokes, Bob McLean, John Dalcin, Mike Little, Pete Jones, Steve Wall. Second Row: Jim Moore, Tom King, Tony Markosky, John Van Benschoten, Charlie Rayburn, Dean Yates, Don Szydlik, Johnny Gozjack, Paul Brutch, and Dan Mangrum.

"E" Men's Club

Open to each man who has lettered in a major sport, Elon College "E" Men's Club put forth much effort this year. It is composed of those students who have been awarded an "E" for participation in intercollegiate athletics.

Don Szydlik ..... President
Tony Markosky ..... Vice-President
Charlie Rayburn ..... Secretary-Treasurer

FRATERNITIES

AND SORORITIES

Deanna Braxton
Delta Upsilon Kappa

Millie Fletcher
Pi Kappa Tau

Jim Fentress
Kappa Psi Nu

Hannah Wise Griffin
Tau Zeta Phi

Hamlet Harding
Iota Tau Kappa

Janet Pugh Johnson
Beta Omicron Beta

Robert Overton
Sigma Phi Beta

Earl Vickers
Alpha Pi Kappa

The Pan-Hellenic Council is organized to create harmony and better understanding between the Greek lettered organizations on campus. It is the responsibility of the Council to govern the activities conducted by the fraternities and sororities. A representative of each social sorority and fraternity makes up the Pan-Hellenic Council.

President
Earl Vickers

Vice-President
Robert Overton

Secretary-Treasurer
Hannah Wise Griffin

Pan-Hellenic Council

First row, left to right: Mr. John S. Graves. SENIORS: Curtis Bare, Franklin Dover, Linwood Hurd, Bob King, Bobby Lawson, Wynn Riley. **Second row:** Kenneth Rogers. JUNIORS: Walter Bass, Jimmy Jones, Don Rankin, Doug Scott, W. H. West. SOPHOMORES: Earl Miller. **Third row:** Dick More, Jack Newman, Frank Rich, Leonard Riddle, Thomas Sears, Jim Suttenfield, Fred Shull. **Fourth row:** John Van Benschoten. FRESHMEN: Mike Avent, Robert Burts, Jack Cavanaugh, John Currin, Jerry Drake, Harold Gray. **Fifth row:** Grant Hall, Henry Johnson, Lin Puckett, Dick Purdy, John Ward.

Sponsors
Mr. Robert Baxter
Dr. William Mosley Brown
Mr. Patrick Johnson
Mr. Paul Reddish

Officers

President
Kenneth Rogers

Vice-President
Doug Scott

Secretary
Wynn Riley

Treasurer
Don Rankin

Sigma Mu Sigma

Pi Kappa Tau

Officers

President
Glenda Baumgarner

Vice-President
Johanna Jones

Secretary
Mary Ann Hepner

Treasurer
Linda Perry

Mrs. Eleanore Kittenger
Sponsor

First row, left to right, SENIORS: Carolyn Allen, Margie Coble, Millie Fletcher, Johanna Jones, Clarice Moore. **Second row:** Jeroline Nall, Harolyn Sawyer. JUNIORS: Glenda Baumgarner, Carolyn Crowder. SOPHOMORES: Lorraine Fisk. **Third row:** Carolyn French, Mary Ann Hepner, Margie Marshman, Barbara Smith, Eleanor Stephenson.

Alpha Pi Delta

Officers

President
George Howey

Vice-President
Dean Wyrick

Secretary
Don Lauver

Treasurer
Rex Moser

Mr. Lloyd Smith
Sponsor

First row, left to right, SENIORS: Donald Blavlock, Keith Dennis, William Dobson, George Howey, Jim Humphrey. **Second row:** Dan Mangrum, Bob Mercer, Rex Moser, Stuart Semple, Dean Wyrick. **Third row,** JUNIORS: Robert Bialousz, Bryant Emory, Earl Vickers. SOPHOMORES: Jake Giles, Don Lauver.

First row, left to right, SENIORS: Carol Earl, Hannah Wise Griffin, Becky Hatch, Kay Hughes, Jean Loy, Shirley Walker. **Second row:** Winnie Ann Watson. JUNIORS: Faye Gordon, Glenda Isley, Jane Keck, Judy Samuels. SOPHOMORES: Martha Brittle. **Third row:** Kathy Clark, Doris Faircloth, Harriet Hammond, Dorothy Hawks, McIver Henderson, Joyce Holt. **Fourth row:** Phyllis Hopkins, Donna Howe, Janette Inge, Pat Jones, Jane Morgan, Sandra Neighbors. **Fifth row:** Nancy Smith, Della Marie Vickers, Pat White, Helen Write, Sally Wright.

Officers

Mrs. Betty Wooten
Sponsor

President
Kay Hughes

Vice-President
Becky Hatch

Secretary
Judy Samuels

Treasurer
Helen Wright

Tau Zeta Phi

First row, left to right, SENIORS: Bill Branche, Richard Cecil, Max Clayton, Jim Fentress, Frank Harrell, Lane Kidd. **Second row:** Steve Mauldin, Lacy Slayton, Ray Thomas, Zac Walker. JUNIORS: Ed Boelte, Victor Hoffman. **Third row:** Earl Murray, David Plaster, Ken Price. SOPHOMORES: Allen Foster, Bill Hassell, Pat Kelly. **Fourth row:** George Moser, Tommy Oliver, Bill Deck, Larry Dewar, Jimmy Holmes, David Isley. **Fifth row:** John Munick, James Quisenberry, Tommy Sparkman, Mike York.

Officers

President
Steve Mauldin

Vice-President
David Plaster

Secretary
Ed Boelte

Treasurer
John Munick

Kappa Psi Nu

Mr. Clyde McCants
Sponsor

Beta Omicron Beta

Officers

Miss Eva Wiseman
Sponsor

President
Katie Langley

Vice-President
Lula Roberts

Corresponding Secretary
Frances Kittrell

Recording Secretary
Ruth Lemmons

Treasurer
Marion Glasgow

First row, left to right, SENIORS: Marion Glasgow, Frances Kittrell, Katie Langley, Elizabeth Morris. JUNIORS: Linda Butler. **Second row:** Janet Johnson, Lula Roberts, Teddy Standley, Sara Summers, Esther Walker. **Third row:** Linda Waynick. SOPHOMORES: Betsy Carden, Ruth Lemmons, Brenda White. FRESHMAN: Julia Walker.

Iota Tau Kappa

Officers

President
Joey DelGais

Vice-President
Bobby Joe Arnold

Secretary
C. G. Hall

Treasurer
Eddie Burke

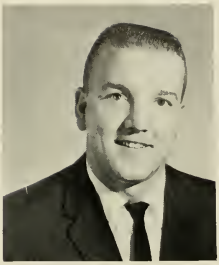

Mr. Robert Dunlap
Sponsor

First row, left to right, SENIORS: Bobby Joe Arnold, Joey DelGais, Charlie Maidon, J. C. Pulliam. **Second row,** JUNIORS: Eddie Burke, Eddie Clark, C. G. Hall, Tony Markosky. **Third row,** SOPHOMORES: Hamlet Harding, Dick Purdy, Jim Short.

First row, left to right, SENIORS: Helen Bell, Janice Isley, Barbara Johnson, Betty Raper. JUNIORS: Norma Campbell. **Second row:** Lacala Patterson. SOPHOMORES: Carol Adams, Deanna Braxton, Frances Clark, Penny Fuqua. **Third row:** Nancy Hagar, Jackie Jones, Jo McAdams, Virginia Moorefield, Gayle Patterson. **Fourth row:** Kim Stewart, Judy Watson. FRESHMAN: Wilda Humphrey.

Sponsors
Mrs. Jeanne Griffin
Miss Lila Newman

Officers

President
Jo McAdams

Vice-President
Janice Isley

Secretary
Helen Bell

Treasurer
Carol Adams

Delta Upsilon Kappa

First row, left to right, SENIORS: Paul Brutch, Martin Collins, James DiPerna, Robert McLean, William Palkovics. **Second row,** JUNIORS: John Clayton, William Faries, Charles Hawks, Robert Overton, John Keonig. **Third row,** SOPHOMORES: John Gozjack, Alan Lyerly, Cecil Minter, Gabriel Tsighis.

Officers

President
John Clayton

Vice-President
James DiPerna

Secretary
Martin Collins

Treasurer
Charles Hawks

Sigma Phi Beta

Mr. John Kittenger
Sponsor

Beta Chi Epsilon

Officers

Mrs. Frances Longest
Mrs. Tessie Taylor
Sponsors

President
Jackie Jones

Secretary
Melanie Hollister

Treasurer
Jo Ann Mansfield

First row, left to right: Jacqueline Allred, Ida Jane Barefoot, Celeste Bayliff, Linda Blanchard, Carolteen Boone, Wanda Bradshaw, Charlesana Briggs, Mary Glenn Briggs. **Second row:** Judith Brown, Linda Browning, Jean Bullard, Hazel Burke, Melba Campbell, Ethel Ann Childrey, Linda Clark, Kathleen Coble. **Third row:** Linda Combs, Doris Comer, Patricia Cottle, Judy Cox, Birdie Crutchfield, Rozanne Euliss, Gay Euliss, Gale Fertitta. **Fourth row:** Virginia Hazelwood, Faye Jones Hollifield, Melanie Hollister, Nancy Hudson, Barbara Humphrey, Priscilla Hymers, Sylvia James, Brenda Lovett. **Fifth row:** Jo Ann Mansfield, Sue Marcom, Emmogene McRae, Barbara Merritt, Glenda Faye Nicks, Sandra Ogburn, Peggy Page, Gara Vann Phillips. **Sixth row:** Eileen Rancer, Barbara Ann Reid, Grey Rice, Florance Stone, Kathleen Tignor, Linda Vaden, Rebecca Walker, Susan Ward. **Seventh row:** Patricia Warren, Janet Watkins, Carroll Wilson, Laura Wilson, Amanda Workman, Dianne Woodring.

Alpha Psi Omega

The Alpha Psi Omega Fraternity is the National Honorary Dramatics Fraternity on the Elon College campus. It is composed of students and faculty members who have been efficient and outstanding in the productions. Interest is increased in dramatics, not only through acting, but directing, producing, lighting, make-up, scenery, managing, and costuming.

After each major production, the Alpha Psi Omega is host at a reception honoring the "players".

Each spring the new members are publically recognized in one of the Student General Assemblies.

First row, left to right: Bobby Bennett, Thomas Elmore, Mary Ann Hartwell, Linwood Hurd. **Second row:** Samuel White, Winnie Ann Watson, Mr. Roy Epperson. **Third row:** Mr. Clyde McCants, Mr. Mel Wooten (Advisor).

First row, left to right: Dr. Konstantinas Avizonis, Mr. Robert Baxter, Dr. William Mosley Brown, Mr. Gilbert Latham. **Second row:** James Elder, Linwood Hurd. **Third row:** Dr. H. H. Cunningham.

Pi Gamma Mu

The Pi Gamma Mu is the National Honorary Social Science Fraternity on the Elon College campus. Its purpose is to increase motivation toward scholarship in the social sciences. The student members are selected by the fraternity from those who have completed sufficient social science work, with high grades not only in social sciences but in all college work. Faculty members are also recognized who have attained distinction in social sciences.

ATH

LETICS

First row, left to right: Tom Breeze, Bob McLean, Richard Smith, Mike Little, Doug Foley, Gene Stokes, Wayne Mahanes, Byron Ingram, Frank Chimello, Ed Thrower. **Second row:** James Short, John DalCin, Tunner Brosky, Don Szydlik, Paul Brutch, Jim McClure, John Koenig, Tom King, Garrie Warren, Bob Alcanterra, Don Miller. **Third row:** John Wargo, Lionel Benze, Tony Markosky, Bob Overton, Jim Buie, Martin Lapan, Ed Fitzgerald, John

Football

This was a season of defeat for the Fighting Christian Football team. Although outclassed the Christians fought hard and showed determined spirit and turned in many good performances. Many were the times when everyone was hopeful for a victory but the goal line always seemed to vanish from under our noses to spoil the thrill.

With only eight upperclass lettermen back this year, the team was composed of a majority of freshmen, and many gave good performances and showed the true Elon spirit. With the experience gained this year on the gridiron, there is a brighter horizon in view.

Gozjack, Jim Moore, George Komorowsky, Dick More, Joe Berdosh. **Fourth row:** George Wooten, Charles Maidon, Kenneth Cooke, Gordon Whitaker, Larry Stephenson, Tom Hayes, Bill Campbell, Charles Rayburn, Bill Faries, Barry Stabler, Dean Yates.

Elon	22	Apprentice	0
Elon	0	Guilford	27
Elon	0	Wofford	14
Elon	8	Appalachian	19
Elon	8	East Carolina	31

Elon, Presbyterian
Elon, Catawba
Elon, Western Carolina
Elon, Newberry
Elon, Lenoir Rhyne

Not all the scores were available, but since this season was not one of the best in the record books we know Elon came out on the short end of all the unavailable ones. We sincerely hope that next year the record books will be filled with wins and all the players will become widely known as they continue their college football career.

Charlie Maldon
Paul Brutch
Bill Faries
Bob McLean
Coach Varney
Don Miller
Don Szydlik
Jim McClure

76
Charlie Rayburn
Dean Yates
John Gozjack
Robert Walton
43
Bob Overton
53
Tunner Brosky
Tony Markosky
Jim Short

First row, left to right: C. G. Hall, Cecil Wright, Steve Wall, Barry Hodge, and Richard Conatser. **Second row:** Bill Palkovics, Herb Hawks, Gary Teague, and Andy Johnson. **Third row:** Ken Smith, Eddie Burke, John Neidig, Rob Bell, and Dewey Andrew.

Basketball

Coach Miller

This year there was tension in the air as one walked into the gymnasium for the first game of the season. Many were there for the curiosity of seeing new faces on the hardwood along with what tricks the new coach, Bill Miller, could come up with. Much to the satisfaction of everyone, not only the first game, but every game, has proved to be suspenseful, full of new tricks, pleasures and new faces. Although in the last games our success has not been in the final score but in the plays during the game.

For the first time in many years Freshmen have proved themselves capable of starting positions. As we watch John Neidig, Gary Teague and Richard Conatser come onto the floor the thought comes to mind "What a team we will have in three years." Of course, there are many bumps along the road and a big rock in the middle is academic probation.

Fighting Christians In Action

C. G. Hall

Rob Bell

Richard Conatser

Ken Smith

Cagers 1959-60

Gary Teague

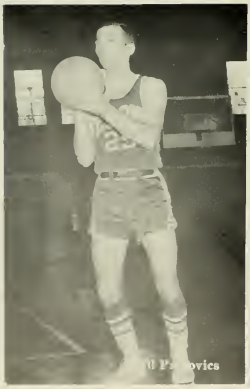
Al Pa[illegible]ovics

Eddie Burke

Herbie Hawks

Tennis

The Elon College tennis team closed the season with only three straight victories over Pfeiffer and High Point. The team fought a losing battle against superior teams.

As spring is coming on, Coach Dunlap and his men are preparing for another chance to show their skills with their rackets and tennis balls.

Kneeling: Jim Bennett and John Lowther. **Standing:** Bud Burgess, Dave Runnels, Gene Rhodes, and Steve Mauldin.

Track

Track proved to be more of a success this year than last. The young men practiced in reaching their capacities in the high jump, dash, discus, shot put, and javelin throw which proved profitable in their winning.

First row, left to right: Roger Knapp, Eddie Clark, Eddie Hughes, Pete Jones, George Allen, Don Lichok, Joe DelGais, and Gilbert Watts. **Second row:** Ronnie Rupp, C. G. Hall, Gary Henson, Jerry Pike, Bill Troutman, Steve Wall, Ted Eanes, and Manager Tommy Hawkins. **Third row:** Austin Cooke, John Van Benschoten, Bill Palkovics, Arthur Thompson, Tony Carcaterra, David Tylor, Dan Mangrum, and Coach Jack Sanford.

Baseball

The Fighting Christian baseball team had another good year on the diamond although they did not win the Conference Championship.

The team provided the fans with many thrills as they journeyed to the top. For the first time in many years there was the thrill of watching Gilbert Watts pitch a no-hitter, and this year we all stood by helpless as the East Carolina Pirates destroyed our title hopes.

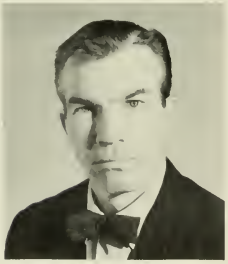

Coach J. D. Sanford

No one can forget the thrill of seeing a white sphere sail over the fence for a home run, the lightening fast double plays, or the calls everyone says the umpire did not see.

These were thrills provided by the 1959 Fighting Christian Diamond Squad as they again filled our record books with a commendable season.

SCHEDULE

Elon 9	Williams	3
Elon 8	Williams	1
Elon 12	Colby	10
Elon 9	Colby	6
Elon-Dartmouth	(rain)	
Elon 3	Fort Lee	1
Elon 11	Fort Lee	2
Elon 2	Lejeune	12
Elon 8	Ithaca	4
Elon 3	Ithaca	4
Elon 8	Lejeune	7
Elon 13	High Point	2
Elon 5	Guilford	0
Elon-A.C.C.	(rain)	
Elon 2	Catawba	3
Elon 1	Lenoir Rhyne	0
Elon 2	West Carolina	0
Elon 15	West Carolina	6
Elon 6	High Point	5
Elon 6	Lenoir Rhyne	2
Elon 1	East Carolina	11
Elon 11	Appalachian	7
Elon 7	Catawba	6
Elon 8	Pfeiffer	11
Elon 4	Pfeiffer	3
Elon 7	A. C. C.	1
Elon 3	A. C. C.	4
Elon 2	East Carolina	7

Golf

Paced by sharpshooting Freddie Lloyd, Elon senior golfing ace from Durham, who grabbed the individual title, the Fighting Christian links squad made a clean sweep of championship honors in the annual North State Conference golf tournament, which was played on the Starmount Country Club course.

Intramurals

Intramural athletics are designed and chosen to meet the need and interest of all students at Elon College. They develop the students physically, mentally, socially, and intellectually.

The program for the men consists of touch football, volleyball, speedball, horseshoe, softball, and basketball. The three main intramural activities for the women are volleyball, basketball, and softball. There are various other intramural activities such as archery, tennis, shuffleboard, and badminton.

Professor J. D. Sanford and Mrs. Jeanne Griffin work with an athletic council, made up of students selected for their interest in sports, in setting up and carrying out a favorable intramural program. Students gain knowledge of games by officiating and participating in the games.

Trophies are presented to the winning teams at the end of the year.

Women's Athletic Association

Athletics play an important part in the lives of women students at Elon College. The Women's Athletic Association is the organization which sponsor sports for all women students enrolled at Elon. In addition to regular physical education classes, there is a well planned intramural program.

The W.A.A. council consists of one representative from each sorority, Day Student Organization, and each floor of the dormitories. Our program this year consists of basketball, volleyball, and softball tournaments.

The purpose of the W. A. A. is to develop leadership qualities; to promote interest in women athletics; and to provide opportunity for participation in different fields of recreation. In the spring after the completion of tournaments, a party is held at which trophies are given to the winning team of the various sports.

Points are given to individuals who take an active part in the W.A.A. by participating and officiating in intramural games, holding offices, and by being a representative to the council. Individual awards are also given to seniors who have accumulated 2,000 points during their college years.

OFFICERS: Nancy Ellington, Treasurer; Lula Roberts, Vice-President; Mrs. Jeanne Griffin, Faculty Sponsor; Marion Glasgow, President; Penny Fuqua, Secretary; Katie Langley, Reporter.

Highlight in W.A.A.

During the fall, the Elon College W.A.A. was host for the annual meeting of the North Carolina Athletic and Recreation Federation for College Women. Representatives of the Women Athletic Association from Colleges all over North Carolina were present for the big annual convention.

The Elon W.A.A. officers, members, and sponsor, Mrs. Griffin, worked very hard in preparing for the big event. Three well-known physical educators in North Carolina spoke at the general assembly on co-recreational sports. The speakers were Mr. Walter Rabb from the University of North Carolina, Miss Dorothy Casey from Wake Forest College, and Mrs. Margaret Green from Women College of the University of North Carolina.

After the business meeting, they adjourned for a banquet in McEwen Social Hall. Marion Glasgow, president of the Elon W.A.A., introduced the guest speaker, Mrs. Helen B. Stuart, Advisor in Physical Education in the State Department of Public Instruction in Raleigh, who spoke on "Girls need to be fit too."

Other guests recognized at the banquet were Miss Casey, Mr. and Mrs. Charles Griffin, Dr. J. L. Pearce, Dr. Danieley, Mrs. Virginia Hester, Professor and Mrs. J. D. Sanford, Mrs. Green, and Rev. Graves.

FEAT

URES

Homecoming Queen

Miss Faye Gordon

Miss Carol Adams
Maid-of-Honor

Homecoming Court

Left to Right: Janice Isley, Delta Upsilon Kappa; Sally Wright, Day Students; Phyllis Hopkins, Sigma Mu Sigma; Cabell West, Carolina Hall; Artie Cleaves, Smith Hall; Judy Burke, Iota Tau Kappa; Joan Keith, Sophomore Class; Jane Morgon, Women's Dormitory; Winnie Ann Watson, Elon Players; Pat Jones, Elon Choir; Sylvia Little, Chemistry Club; Doris Faircloth, Maroon and Gold; Mary Ann Hartwell, Alpha Psi Omega.

Homecoming Court

Left to Right: Kay Hughes, Senior Class; Marion Glasgow, Women's Athletic Association; Virginia Hazelwood, South Dormitory; Carol Earle, Kappa Psi Mu; Della Vickers, Home Economics Club; Katie Langley, Phi Psi Cli; Carolyn Carr, Junior Class; Frances Kittrell, Beta Omicron Beta; Carol Motz, Freshman Class; Margie Marshman, Pi Kappa Tau; Millie Fletcher, Student Christian Association; Gara Vann Phillips, Beta Chi Epsilon; Judy Samuels, Tau Zeta Phi; Nancy Roundtree, Ministerial Association.

Homecoming 1959

Sigma Mu Sigma Sweetheart

Miss Phyllis Hopkins

Each year the members of Sigma Mu Sigma National Fraternity choose a sweetheart to reign over their activities.

Queen Of May
Miss Jean Loy

MISS KATIE LANGLEY
Maid-of-Honor

MR. ROBERT KING
Royal Escort

MR. ROBERT McLEAN
May King

MISS KAY HUGHES
Senior Attendant

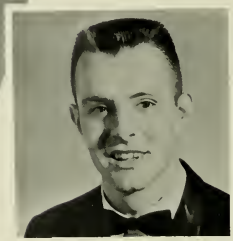

MR. ZAC WALKER
Escort

MISS WINNIE ANN WATSON
Senior Attendant

MR. GORDON YANCEY
Escort

Court

MISS JUDY SAMUELS
Junior Attendant

MR. BILL FARIES
Escort

MISS FAYE GORDON
Junior Attendant

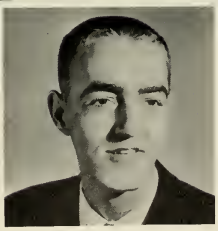

MR. EDDIE BURKE
Escort

Founder's Day

Dr. Theodore A. Distler

Dr. Theodore A. Distler, Executive Director of the Association of American Colleges, was the speaker for the Founder's Day Program held March 10, 1960.

The program is held for the commemoration of the foundation of the college. The college doors were opened in 1889 under the auspices of the Christian Church, which merged later with the Congregational Church; since that time the Congregational Christian Church has sponsored Elon College.

Outstanding Chapel Speaker

The Honorable Governor Luther Hodges

At the beginning of the 1959-60 school year, Governor Luther Hodges of North Carolina spoke to the students of Elon College. He had recently returned from a visit to the Soviet Union. He gave an account of his visit, speaking mainly of the Soviet educational system and government.

ADVERT

ISEMENTS

A. D. PATE PRINTING CO.

Cecil M. Yarbrough, Owner

Commercial Printing of All Kinds

"We Specialize in Wedding Invitations"

Phone CA 6-2082
Burlington, N. C.

SWIFT CLEANERS

The best in dry cleaning, laundry and shirts.

ONE DAY Service

Elon College, N. C.

"Especially For You"

ROXIE'S FLORIST

1733 North Church Street

Phone CA 6-0215

Burlington, N. C.

Compliments of

J. C. HARRIS LUMBER CO.

Lumber — Building Supplies — Hardware

Phone CA 6-9321
704 South Spring Street
Burlington, N. C.

Compliments of

GILLIAM TIRE SERVICE

Burlington, N. C.

GLEN RAVERN FABRIC SHOP

Quality Dress and Decorative Fabrics
Burlington & Elon Highway

Phone JU 4-7321
Elon College, N. C.

R. E. BOONE LAUNDRY & CLEANERS

5 Points North Main

Burlington, N .C.

GARRISON'S SODA SHOP

Opposite College

Sandwiches Made To Order
Complete Soda Fountain
School Supplies — Beauty Aids
Pizzas

Elon College, N. C.

When you
need a little lift—
depend on Coke

Burlington Coca-Cola Bottling Co.

Compliments of

THE JEWEL BOX

Diamonds — Watches — Jewelry

Burlington, N. C.

Compliments of

COLEMAN'S MEN SHOP

Opposite Post Office
437 South Spring Street
Burlington, N. C.

ALAMANCE PRINTING CO.

Commercial Printing
Engraving & Photo-Offset

Dial CA 6-1881
729 S. Main Street
Burlington, N. C.

ACME DRUG CO., INC.

"We Appreciate Your Business"

Opposite May Memorial Library

Burlington, N. C.

Compliments of

NEESE-SHOFFNER FURNITURE COMPANY, INC.

Gift Shop

Burlington, N. C.
133 East Davis Street

Tuxedo Rentals

by

BLALOCK'S A-1 CLEANERS

220 East Front Street
Burlington, N. C.

Compliments of

GUYES

"Famous For Firsts In Fashions"

Burlington, N. C.

KIRK-HOLT HARDWARE COMPANY

Owners:

J. W. Powell E. E. Stone

Hardware
Paints

Building Supplies

Mill Supplies

Devoe Paints

Compliments of

MELVILLE DAIRY

Burlington, N. C.
Phone CA 6-6391
For Home Delivery

Compliments
of

SHIRLEY T. HOLLAND

Insurance and Bonds

Windsor, Virginia
Phone CH 2-3682

BURLINGTON POULTRY COMPANY

Poultry — Turkeys
Fresh Daily

634 West Webb Avenue Phone CA 6-7919
Burlington, N. C.

Sew and Save

THE REMNANT SHOP

Cottons *Crepes* *Woolens*
Corduroy *Drapery*

Haw River, N. C. City of Cone Fabrics
Phone CA 6-9134

SOMERS-PARDUE AGENCY

Real Estate
Insurance

Burlington, N. C.

Best Wishes
from

ROSES 5-10-25c STORE

"Burlington's Most Popular Store"

"Have a snack at
our luncheonette"

ATKINSON DAIRY CO.

Dist. of
SEALTEST
Dairy *Products*
America's Favorite

Burlington, N. C.

FLEETWOOD MOTEL & RESTAURANT

"Next to Home It's Best"

Hwy 70-49 Phone CA 7-2003

38 Units *Air Conditioning*
TV Rooms *Phones*

T. N. BOONE TAILORS

Fine Tailored Clothing
Since 1914

Formal Rentals

Burlington & Greensboro, N. C.

Home of
Jacqueline, Connie,
Paris Fashion Shoe
exclusively at

KING'S SHOE DEPT.

Burlington, N. C.

McCLURE FUNERAL HOMES

Three Way Radio
Equipped

Burlington
Dial
CA 7-7388

Graham
Dial
CA 7-2711

Compliments of

MEDICAL AND CEDAR CLIFF PHARMACIES

Opposite Alamance County Hospital
Phone CA 7-7493
Burlington, N. C.

CENTRAL GROCERY COMPANY, INC.

Commission Merchants

Manufacturer's Agents

WHOLESALE GROCERIES

NOTIONS AND

CONFECTIONERIES

122 North Main Street

Phone CA 7-3693

Burlington, N. C.

O'FERRELL AGENCY

Insurance and Real Estate

Auto *Fire* *Life*

Mortgage Cancellation

Savings and Retirement Plans

Phone CA 7-2796 Burlington, N. C.

Compliments of the

BOWLARENA

"Join your college bowling league"

•

Burlington, N. C.

BURLINGTON REAL ESTATE CO., INC.

Established 1902—*Incorporated* 1926

Pollard Bldg.
Phone CA 8-8316

114 W. Front Street
Burlington, N. C.

Compliments of

MODERN TILE and LINOLEUM CO., INC.

1520 North Church Street Burlington, N. C.

Compliments of

KOURY'S

"Where Smart Women Shop"

443 South Main Street Burlington, N. C.

HANFORD BRICK CO. INC.

Textured Facebrick *Roman*
Norman *Oversize*
Colortex *Select Common*
"N. C., Brick Capital of the Nation"

Phone CA 6-3688 Burlington, N. C.

Compliments of

ALAMANCE DRUG CO. & MEDICAL APOTHECARY

1610 Vaughn Rd. 223 Maple Ave.
Burlington, N. C.

Compliments of

NEAL WRIGHT'S JEWELRY

205 South Main Street
Burlington, N. C.

Compliments of

SELLARS DEPARTMENT STORE

Burlington, N. C.

THE DAILY TIMES-NEWS

Published Every Afternoon
Except Sunday
By the Times-News
Publishing Co., Inc.
"Alamance County's Only
Daily Newspaper."

Burlington, N. C.

The Friendly Home Folks Since 1914
Assets Over $15,000,000.00
Savings Accounts

On certificate at $100.00 per share

Pass books, save as much and as often as you like.

Current dividends of 4%

Home Loans
To Buy
Build
Remodel
Refinance

FIRST FEDERAL SAVINGS AND LOAN ASSOCIATION OF BURLINGTON

East Davis at Lexington
Phone CA 6-2418
Burlington, N. C.

MEBANE LUMBER COMPANY

Home of Building Supplies in the Southeast

Quality Major Appliances

IN BURLINGTON
251 West Front St.

IN MEBANE
1 mile East of Mebane
LO 3-9291

MUSICLAND

Records *Albums* *Players* *Accessories*

Burlington, N. C.

HUEY'S BAR-B-Q

Delicious Seafood *Steak*
Chicken *Hamburgers* *Hot Dogs*
Brunswick Stew and Hush Puppies

Highways 100 & 87
Near Elon College

Compliments of

BRANNOCK'S BARBER SHOP

Elon College, N. C.

THE ELON GRILL

"Where Friends Meet to Eat"

Phone CA 8-9426

Compliments of

THE STATE THEATER

"Your Friendly Independent Theater"

THE LEE MOTEL

U. S. Highway 70 — N. C. 54

Graham Box 470 | Burlington CA 8-1921

Burlington Pepsi-Cola Bottling Company

Compliments of

ALAMANCE BOOK & STATIONERY CO.

208 Mapel Avenue
Burlington, N. C.

PATE DAWSON CO. INC.

Be Healthy — Be Happy
Eat More Fresh
Fruits and Vegetables

Burlington — Goldsboro

BOOSTERS

Ausley's Florist

Biggerstaff & Beamon Realtors

Trollinger's Florist

Ford's Florist

Eddie's Typewriter Service

Bason & Bason Ready To Wear

Norton-Russ Automotive Co.

Sharpe and Jones, Inc.

Doyle's Jeweler

Goldman's Shoes

My Hat & Dress Shop

Huey's Seafood

Barbee's Texaco Service

Telivision Co. of Burlington

As these pages draw to a close,
Likewise, the gates close.
"Nothing now is left but majestic memory."
Longfellow